PHILIPS

Micro Music System

TAFA7



User manual

Register your product and get support at:

www.philips.com/support

Contents

1 Important 3
Safety 3
Notice 3
Compliance 3
Care of the environment 3
Care for your product 3

2 Your Micro Music System 4
What's in the box 4
Overview of the main unit 4
Overview of the remote control 5

3 Connect 6
Connect power 6
Connect the speakers 6
Connect to Optical socket 7
Connect to Auxiliary input 7
Connect to an external audio device 7
Connect the radio antenna 7
Listen through headphone 7

4 Get started 8
Prepare the remote control 8
Set the clock 8
Turn On and Off 8
Set system language 8
Source menu 8

5 Play 9
Play from disc 9
Play from USB 9
Control play 9
Skip tracks 9
Program tracks 9

6 Network settings 10
Network setup menu 10
Philips Entertainment App 10
iOS WAC (Wireless Accessory Configuration) 10

7 Streaming music 11
AirPlay 11
Google Cast 11
Spotify 11
Qobuz / TIDAL 11

8 Listen to Internet radio 12
Set up Wi-Fi for Internet radio 12
Store/remove Internet radio stations to/from Favorite list 13
Select a favorite Internet radio station to play 13
Show Internet radio information 13

9 Listen to Podcasts 13
Store/remove Podcast stations to/from Favorite list 13
Select a favorite Podcast station to play 13

10 Listen to DAB+ radio 14
Store DAB+ radio stations automatically 14
Store DAB+ radio stations manually 14
Play preset radio stations 14
Use menu in DAB+ mode 15
Display DAB+ information 15

11 Listen to FM radio 15
Store FM radio stations automatically 15
Store FM radio stations manually 15
Select a preset FM radio station 16
Tune to FM radio stations 16
Use FM menu 16
Display RDS information 16

12 Listen to Bluetooth® music 17
Connect Bluetooth® 17
Disconnect Bluetooth® 17
Clear Bluetooth® pairing records 17

13 Auracast™ 17
Auracast™ broadcast (as a transmitter) 17
Disconnect Auracast™ broadcast 18
Auracast™ receiver (as a receiver) 18
Disconnect Auracast™ receiver 18

14 Use system settings menu 19
Adjust sound style 19
Set sleep timer 19
Adjust backlight settings 19
Set alarm 19
Select system language 20
Factory reset 20
Check software version 20

15 Philips Entertainment App 20
App download 20
Pair the App with your micro system 20
Select Equalizer (EQ) Effect 21
Select Source 21
Set Internet Radio 21
Set Podcasts 21
Streaming music 22
Receive unencrypted Auracast™ broadcast 22

Receive encrypted Auracast™ broadcast 22
Select a preset radio station 23
Set clock 23
Set Alarm 23
Set Sleep Timer 24
Select Auracast™ broadcast 24
Remote control 24
User guide 25
Firmware upgrade 25

16 Product specifications 25

17 Troubleshooting 26

18 Trademarks 27

1 Important

Safety

Read and understand all instructions before you use this micro music system. If damage is caused by failure to followthe instructions, the warranty does not apply.

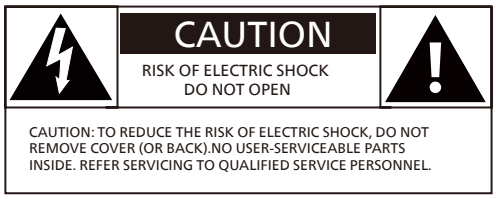

This 'bolt of lightning' indicates uninsulated material within the device may cause an electrical shock. For the safety of everyone in your household, please do not remove the covering. The 'exclamation mark' calls attention to features for which you should read the enclosed literature closely to prevent operating and maintenance problems. WARNING: To reduce the risk of fire or electric shock, the device should not be exposed to rain or moisture and objects flled with liquids, such as vases, should not be placed on the device.
CAUTION: To prevent electric shock,fully insert the plug. (For regions with polarized plugs: To prevent electric shock, match wide blade to wide slot.)

Warning

- Never remove the casing of this apparatus.
- Never lubricate any part of this apparatus.
- Never look into the laser beam inside this apparatus.
- Never place this apparatus on other electrical equipment.
- Keep this apparatus away from direct sunlight, naked flames or heat.
- Ensure that you always have easy access to the power cord, plug or adaptor to disconnect the apparatus from the power.

- Make sure that there is enough free space around the product for
- ventilation.
- Only use attachments/accessories specifed by the manufacturer.
- Battery usage CAUTION -to prevent battery leakage which may result in bodily injury, property damage, or damage to the product:
  - Install the battery correctly, + and - as marked on the product.
  - The battery (packed or installed) shall not be exposed to excessive heat such as sunshine,fire or the like.
  - Remove the battery when the product is not used for a long time.
- The product shall not be exposed to dripping or splashing.
- Do not place any source of danger on the product (e.g. liquid filled objects. lit candles).
- Where the MAINS plug or an appliance coupler is used as the disconnect device, the disconnect device shall remain readily operable.
- Please use the product safely in an environment with a temperature between 0°C and 40°C.
- Replacement of a battery with an incorrect type that can defeat a safeguard (for example,in the case of some lithium battery types);
- Disposal of a battery into fire or a hot oven, or mechanically crushing or cutting of abattery, that can result in an explosion;
- Leaving a battery in an extremely high temperature surrounding environment that canresult in an explosion or the leakage of flammable liquid or gas;
- A battery subjected to extremely low air pressure that may result in an explosion or theleakage of flammable liquid or gas.

Notice

Any changes or modifications made to this device that are not expressly approved by MMD Hong Kong Holding Limited may void the user's authority to operate the equipment.

Compliance

Hereby, TP Vision Europe B.V. declares that this product is in compliance with the essential requirements and other relevant provisions of RED Directive 2014/53/ EU and UK Radio Equipment Regulations SI 2017 No 1206. You can find the Declaration of Conformity on www.philips.com/support.

Care of the environment

Disposal of your old product and battery

Your product is designed and manufactured with high quality materials and components, which can be recycled and reused.

This symbol on a product means that the product is covered by European Directive 2012/19/EU.

This symbol means that the product contains batteries covered by European Regulation (EU) 2023/1542 which cannot be disposed of with normal household waste.

Inform yourself about the local separate collection system for electrical and electronic products and batteries. Follow local rules and never dispose of the product and batteries with normal household waste. Correct disposal of old products and batteries helps prevent negative consequences for the environment and human health.

Removing the disposable batteries
To remove the disposable batteries, see battery installation section.

Environmental information
All unnecessary packaging has been omitted. Your system consists of materials which can be recycled and reused if disassembled by a specialized company. Please observe the local regulations regarding the disposal of packaging materials, exhausted batteries and old equipment.

Care for your product

- Do not insert any objects other than discs into the disc compartment.
- Do not insert warped or cracked discs into the disc compartment.
- Remove the discs from the disc compartment if you are not using the product for an extended period of time.
- Only use microfiber cloth to clean the product.

This apparatus includes this label:



Note

- The type plate is located on the back of the product.

2 Your Micro Music System

Congratulations on your purchase, and welcome to Philips! To fully benefit from the support that Philips offers, register your product at www.philips.com/support.

What's in the box

Check and identify the contents of your package:

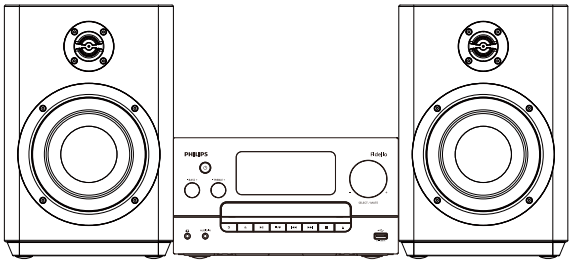

- Main unit

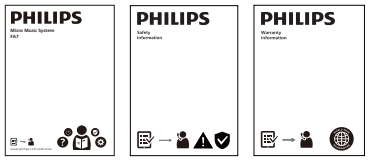

- Quick start guide / Warranty card / Safety sheet

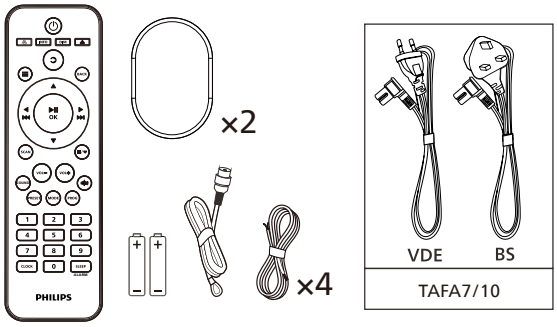

- Remote control (with two AAA batteries)
- Power cord (Power cord quantity and plug type vary by regions)

Overview of the main unit

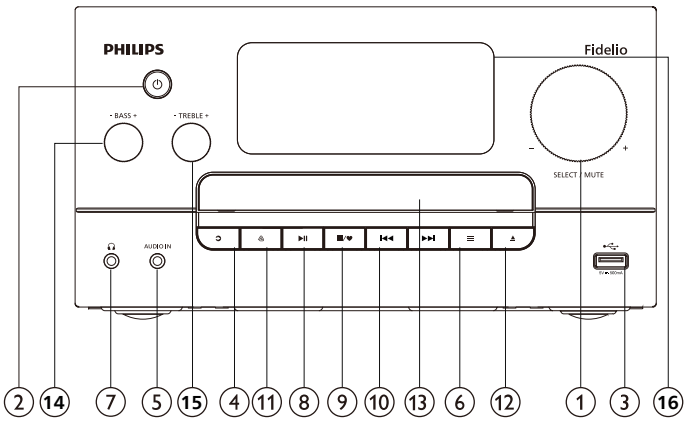

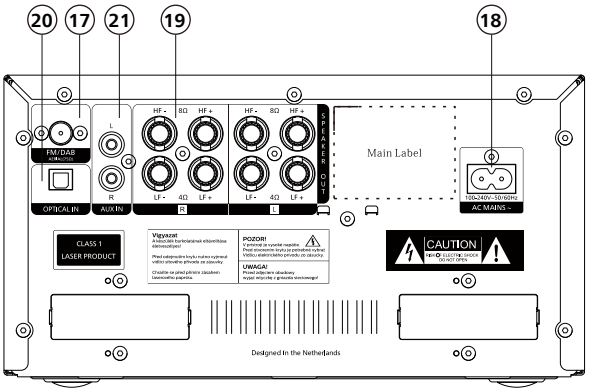

① **SELECT / MUTE**

- Turn clockwise or anticlockwise to tune to radio stations.
- Turn clockwise or anticlockwise to navigate through the menu list.
- Press to confirm a selection.
- Press and hold to auto scanning all station in FM tuner mode.
- Press to mute or resume sound.

② ⏻

- Switch this product on or to standby.

③ 🔌

- Connect USB storage devices.

④ ➲

- Press to enter the source menu.

⑤ **AUDIO IN**

- Connect external audio devices.

⑥ ≡

- In working mode, access the top menu.
- Press and hold to display information in FM/DAB++ mode.

⑦ 🎧

- Connect the headphone.

⑧ ▶II

- Start or pause play.

⑨ ■/♥

- Navigate to favorites selection
- Add/remove current internet radio/podcast from favorites
- Stop playback
- Alarm Setting, Auto Scan, Preset Setting
- Cancel the setup process

⑩ ⏮ / ⏭

- Skip to previous/next track.
- Search within a track/disc.
- Tune to a radio station.
- Adjust time.
- In Auracast mode, switch to the previous/next unencrypted broadcast.
- Press and hold to fast forward or backward.

⑪

- In Auracast receiver mode, press to rescan Auracast™ broadcast channel.
- Press to switch to Auracast™ receiver mode.
- Press and hold for more than 3 seconds to activate / deactivate Auracast™ broadcast mode.

⑫

- Open or close the disc compartment.

⑬ **Disc compartment**

⑭ **-BASS+**

- Adjust bass level

⑮ **-TREBLE +**

- Adjust treble level

⑯ **Display screen**

- Show current status.

⑰ **FM/DAB+ antenna**

- Improve FM/DAB+ reception.

⑱ **AC IN socket**

⑲ **SPEAKER OUT socket**

- Connect with the speakers.

⑳ **OPTICAL IN**

- Connect to an optical audio output on the TV or a digital device.

㉑ **L-AUX IN-R**

- Connect an external audio device.

Overview of the remote control

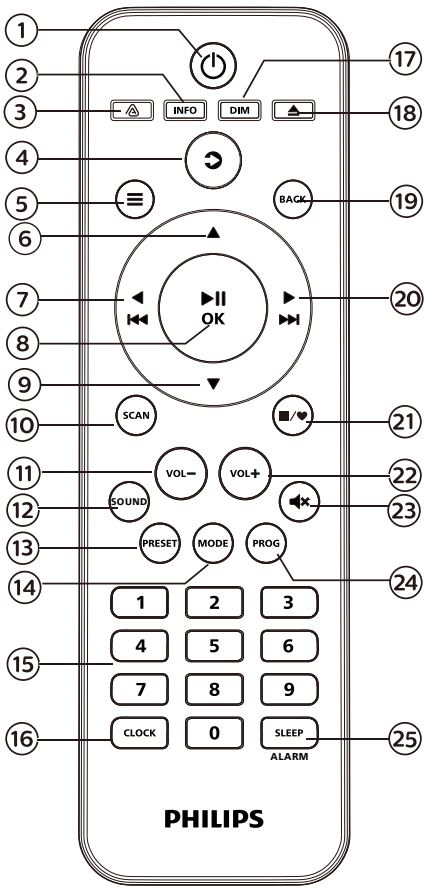

①

- Switch this product on or to standby.

② **INFO**

- Display playback information.

③

- In Auracast receiver mode, press to rescan Auracast ™ broadcast channel.
- Press to switch to Auracast ™ receiver mode.
- Press and hold for more than 3 seconds to activate / deactivate Auracast ™ broadcast mode.

④

- Press to enter the source menu.

⑤

- In working mode, access the top men
- Press and hold to display informat in FM/DAB+ mode

⑥

- Skip to next album.
- Adjust time

⑦

- Skip to the previous track.
- Search within a track/disc/USB.
- Tune to a FM station.
- Tune to previous station.
- Tune to previous station continuously.
- Previous TX channel.

⑧ **▶II /OK**

- Press to start, pause, or resume play.
- Confirm a selection

⑨

- Skip to previous album.
- Adjust time.

⑩ **SCAN**

- Auto store radio stations.
- Auracast: Rescanning TX channels.

⑪ **VOL-**
- Decrease volume.

⑫ **SOUND**
- Select a preset sound effect.

⑬ **PRESET**
- Press to view the station list.
- Press and hold to save station.

⑭ **MODE**
- Press and hold Switch mode.
- Select shuffle mode to play tracks randomly.
- Select repeat mode to play a track or all tracks repeatedly.

⑮ **Numeric keypad (0-9)**
- Select a digital track or preset radio station.

⑯ **CLOCK**
- Set the clock.
- View clock information.

⑰ **DIM**
- Adjust display brightness.

⑱ **⏏ Open/Close**
- Open or close the disc compartment.

⑲ **BACK**
- Return to the previous menu under menu setting .

⑳ **▶▶|**
- Skip to the next track.
- Search within a track/disc/USB.
- Tune to an FM station.
- Tune to next station.
- Tune to next station continuously.
- Next TX channel.

㉑ **■**
- Stop play or erase a program.

㉒ **VOL+**
- Increase volume.

㉓ **Mute**
- Mute or restore volume.

㉔ **PROG**
- Program tracks.

㉕ **ALARM/SLEEP**
- Set sleep timer.
- Set alarm timer.

3 Connect

Caution

- Use of controls or adjustments or performance of procedures other than herein may result in hazardous radiation exposure or other unsafe operation.

Always follow the instructions in this chapter in sequence.

Connect power

Caution

- Risk of product damage! Ensure that the power supply voltage corresponds to the voltage printed on the back or the underside of the unit.
- Risk of electric shock! Before you plug the AC power cord, make sure that the plug is fixed securely. When you unplug the AC power cord, always pull the plug, never pull the cord.
- Before you connect the AC power cord, make sure that you have completed all the other connections.

Connect the power cord to the wall socket.

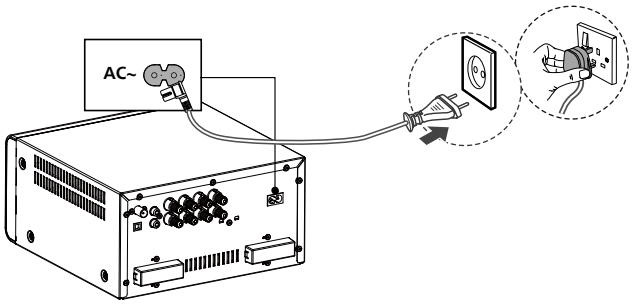

Connect the speakers

Note

- Insert the stripped portion of each speaker wire into the socket completely.
- For better sound quality, use the supplied speakers only.
- Be careful not to cross or reverse the polarity of the speaker wires as doing so may damage the speakers.

1 For the right speaker, find the sockets on the back of the main unit marked "R".
2 Insert the white wire into the white (HF+) socket, and the black wire into the black (HF-) socket.
3 Insert the red wire into the red (LF+) socket, and the black wire into the black (LF-) socket.
4 For the left speaker, find the sockets on the main unit marked "L".
5 Repeat step 2 and 3 to insert the left speaker wire.

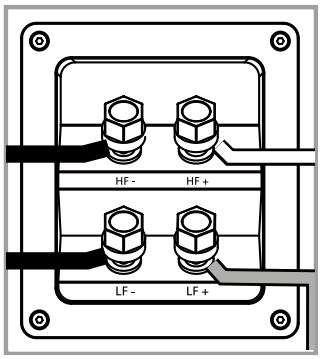

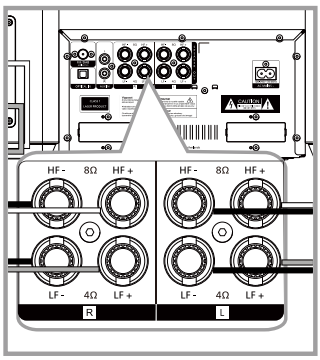

To insert each speaker wire:

1 Unscrew the speaker connector.
2 Insert the speaker wire fully.
3 Fasten the screw.

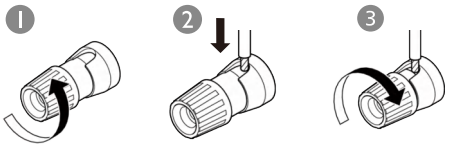

Connect to Optical socket

1 Using an optical cable (not provided) to connect **OPTICAL IN** socket at the back of the main unit to OPTICAL OUT socket on the external audio device.

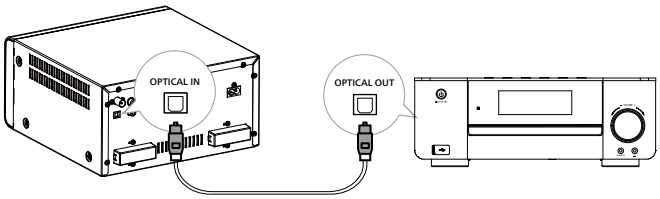

2 Press repeatedly to switch to **[Optical in]** source, and press the rotary knob to confirm.

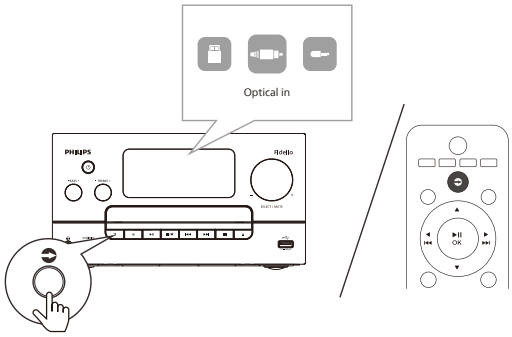

Note

- Please use an optical cable with a length not exceeding 3M.

Connect to Auxiliary input

1 Connect **L-AUX IN-R** sockets at the back of the main unit to AUX OUT sockets on external audio devices with RCA cable (not provided).

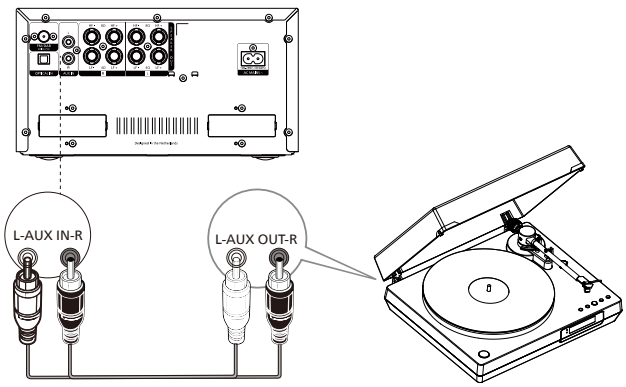

2 Press repeatedly to switch to **[AUX]** source, and press the rotary knob to confirm.

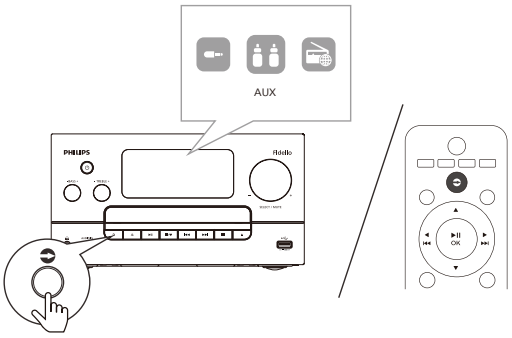

Note

- Please use RCA cable with a length not exceeding 3M.

Connect to an external audio device

You can listen to an external device through this product with an audio cable.

1 Use Audio in (included) connecting one end to the external device and connecting the other end of 3.5mm to the **AUDIO IN** jack on this product.
2 Press and turn **SELECT knob** to select **AUDIO IN** source.
3 Start to play audio on the device (see the device user manual).

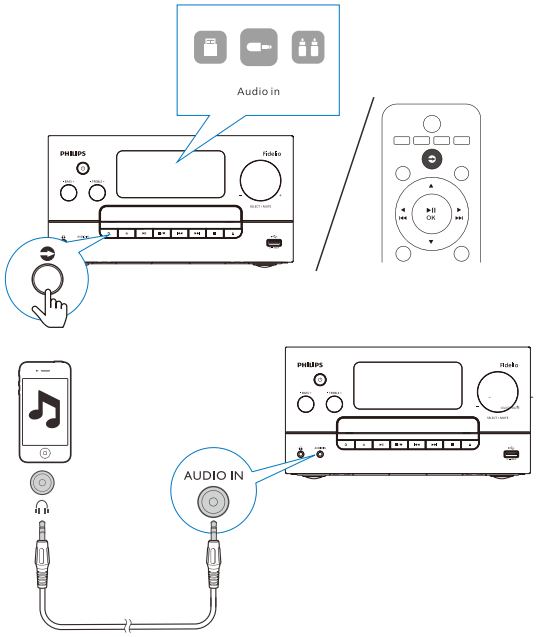

Connect the radio antenna

Connect the supplied radio antenna to this product before listening to radio.

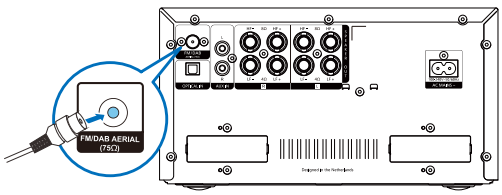

Listen through headphone

- Connect the headphone/ earphone through the headphone jack on the front of this product.
- Rotate the **VOLUME** knob to adjust the volume level.

4 Get started

Prepare the remote control

Caution

- Risk of product damage! When the remote control is not used for long periods, remove the batteries.
- Batteries contain chemical substances, so they should be disposed of properly.

To insert the remote control battery:

1 Open the battery compartment.
2 Insert the supplied two AAA batteries with correct polarities (+/-) as indicated.
3 Close the battery compartment.

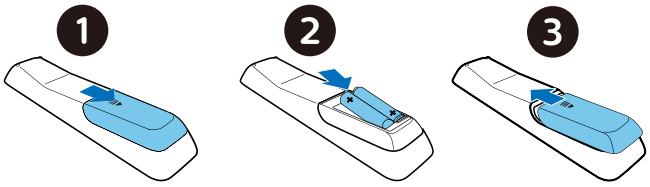

Set the clock

1 Press ☰ to Select **[System settings]>[Time/Date]**.
2 Turn **SELECT knob** to select an option or suboption, then press **SELECT knob** to confirm.

- **[Set Time/Date]**: set time and date.
- **[Auto update]**:
- **[Update from DAB]**: synchronize time with DAB stations.
- **[Update from FM]**: synchronize time with FM stations.
- **[Update from Network]**: synchronize time with Internet radio stations.
- **[No update]**: deactivate time synchronization.
- **[Set format]**: set12/24 hour format.
- **[Set timezone]**: set timezone.
- **[Daylight savings]**: activate or deactivate daylight saving time.

Tip

- To view clock in power on mode, press **CLOCK** briefly.
- In standby, you may press and hold **CLOCK** to toggle clock display on or off.
- If clock display is turned on in standby, power consumption increases.

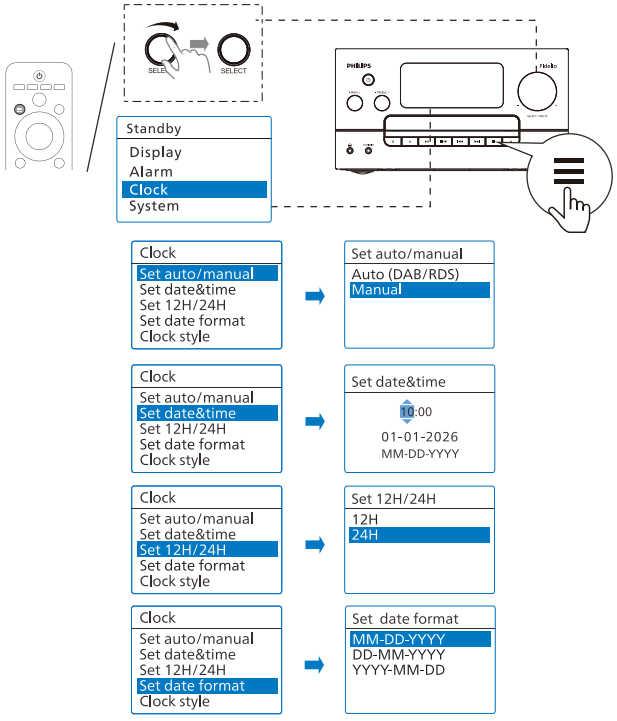

1 In power on mode, press and hold CLock for more than 2 seconds to enter the clock setting mode.
↳ **[Set date&time]** is displayed.
2 Press ⏮/⏭ to change hour, and then press ⏯.
↳ The hour digits begin to blink.
3 Press ⏮/⏭ to change minute, and then press ⏯.
↳ The minute digits begin to blink.
4 Repeat step2-3 to set month/day/year.
↳ The clock is set.

To cancel time setting without saving.
Press ☰ or no button pressed for 20 seconds.

Note

- If you are updating time from DAB or FM, the daylight savings option has no effect.
- If you are updating from the network, set your time zone.

Turn On and Off

- Press ⏻.
  ↳ The product switches to the last selected source.
- Press ⏻ again.
  ↳ to switch the product to standby with time and date display if set.

Note

- If the system is idle for 15 minutes, the unit switches to standby mode automatically.

Set system language

1 In standby or power-on state, briefly press the RC/Device Menu key to enter the menu.
2 Select **[System]>[Language]**.
↳ A language list is displayed.
3 Turn **SELECT** knob to select a system language then press **SELECT** knob to confirm.

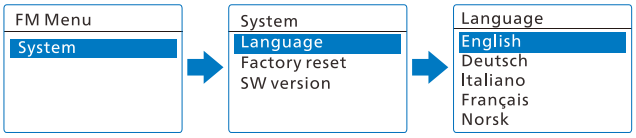

Source menu

Press ↻ to enter into source menu.

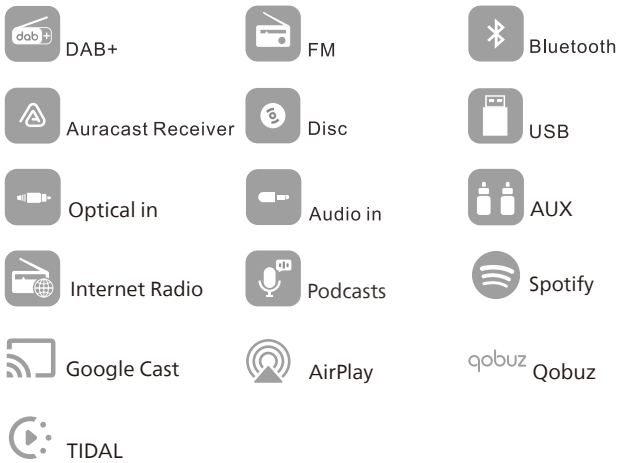

1 Turn **SELECT** knob to select source.
2 Press **SELECT** knob to confirm selection.

5 Play

Play from disc

1 Press and turn **SELECT** knob to select **CD** source.
2 Press ⏏ to open the disc compartment.
3 Insert a disc with the label side up.
4 Press ⏏ to close the disc compartment.
↳ Play starts automatically. If not, press ▶II.

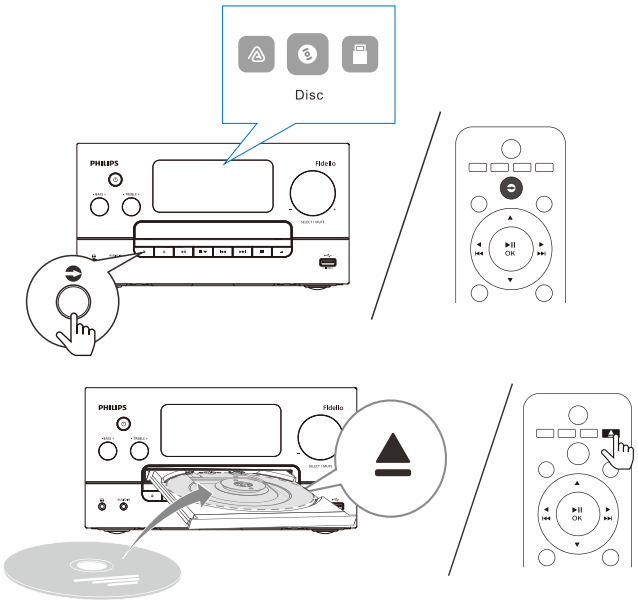

Play from USB

Note

- Make sure that the USB device contains playable audio content.

1 Insert a USB device into the ⇠ socket.
2 Press and turn **SELECT** knob to select the USB source.
↳ Play starts automatically. If not, press ▶II .

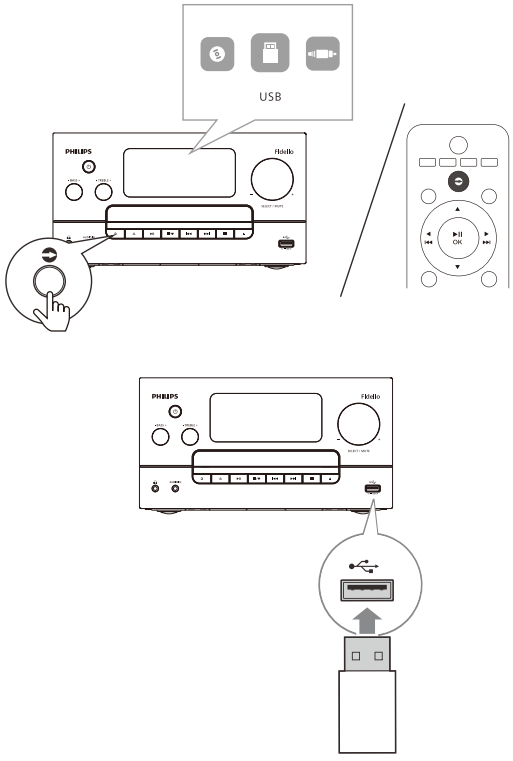

Control play

▶II	Start, pause, or resume play.
■/♥	Navigate to favorites selection. Add/remove current internet radio/podcast from favorites. Stop playback. Alarm Setting, Auto Scan, Preset Setting, Cancel the setup process.
▼/▲	Select an album or a folder.
I◀◀ / ▶▶I	Press to skip to the previous or next track. Press and hold to search backward/forward within a track.
MODE	Play a track or all tracks repeatedly. Play tracks randomly.
+/ −	Increase or decrease the volume.
	Mute or unmute sound.
SOUND	Select a preset sound equalizer.
DIM	Adjust display brightness.
INFO	Show playback information.

Skip tracks

For CD:
Press I◀◀ / ▶▶I to select tracks.
For MP3 disc and USB:
1 Press ▲/▼ to select an album or a folder.
2 Press I◀◀ / ▶▶I to select a track or a file.

Program tracks

This function allows you to program 20 tracks in the desired sequence.
1 In stop mode, press **PROG** to activate the program mode.
↳ **[P01]** is displayed.
2 For MP3 tracks, press ▲/▼ to select an album.
3 Press I◀◀ / ▶▶I to select a track, and then press **PROG** to confirm.
4 Repeat steps 2 to 3 to program more tracks.
5 Press ▶II to play the programmed tracks.

To erase the program
Press ■ twice.

6 Network settings

You must first connect this product to your home Wi-Fi network. You can complete the setup in the following ways.

Note

- Make sure that your home Wi-Fi network is enabled.
- For better Wi-Fi reception, rotate and adjust the position of the Wi-Fi antenna.

Network setup menu

1 Press ☰ to access the main menu.
2 Turn the SELECT knob to select **[System settings]** > **[Network]** > **[Network setup]**.
3 Scroll to select your Wi-Fi network from the list, then press the SELECT knob to confirm.
4 Enter the Wi-Fi password by turning the knob, then confirm to connect.

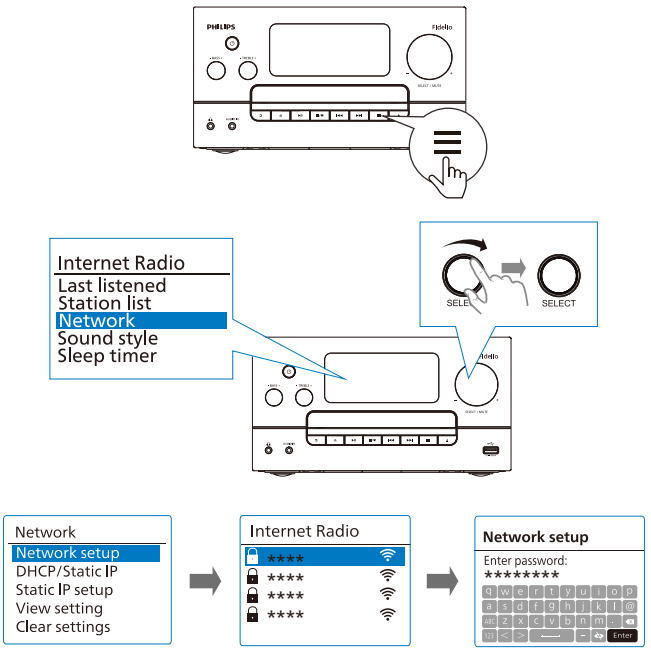

Philips Entertainment App

1 Launch the Philips Entertainment App on your mobile device, and pair the App with the micro system.
2 On the App homepage, enter **[General Settings]** > **[Wi-Fi]**.
3 Select your home Wi-Fi network, enter the password, and complete the connection.

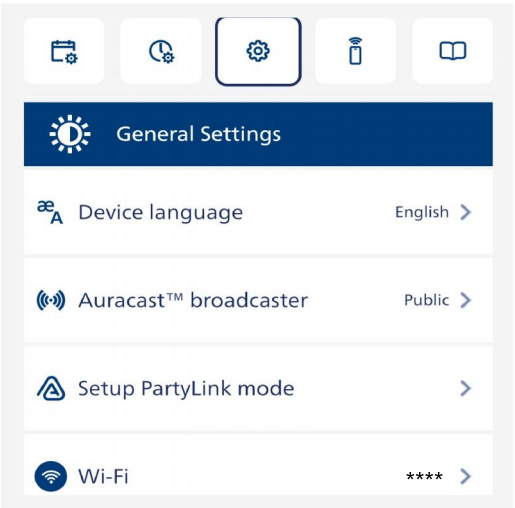

iOS WAC (Wireless Accessory Configuration)

Note

- This function is only compatible with Apple iOS devices.

WAC mode activates automatically on first power-on, or after a factory reset.

1 Switch the unit source to AirPlay.
2 The No_WiFi icon on the display flashes, which means WAC mode is enabled.
3 While the icon is flashing, open the Wi-Fi settings on your iOS device.
4 Select this unit from the available device list, and follow the on-screen prompts to connect it to your home Wi-Fi network.
5 The WAC function will turn off automatically if no network connection is established within 15 minutes, and the No_WiFi icon will stay static.

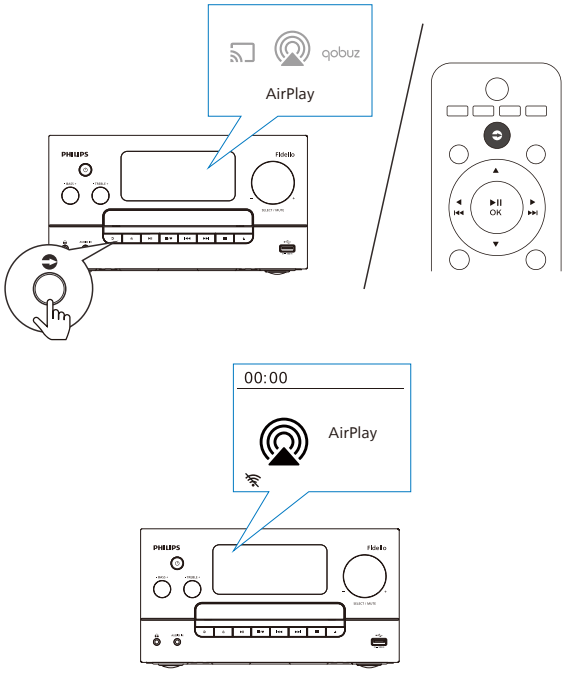

7 Streaming music

AirPlay

This product supports AirPlay wireless audio streaming. You can cast audio content from Apple devices (iPhone, iPad, Mac, etc.) to the micro music system through your home Wi-Fi network.

1 Connect the device to your Wi-Fi network.
2 Ensure your phone or computer is connected to the same Wi-Fi network as the device.
3 Find Spotify icon in the audio playback interface of the phone or computer.
4 Select the device to complete the connection. The default device name is **Philips Fidelio FA7**.
5 Device will auto switch to Spotify input when user initiate connection from mobile device and PC.
6 After the connection is successful, you can play audio content through Spotify.

Google Cast

1 Connect the device to your Wi-Fi network.
2 Ensure your phone or computer is connected to the same Wi-Fi network as the device.
3 Activate Google Cast service. This step only need to be done once.
- In the Philips Entertainment app, select your device
- Click Online Services > Google Cast
- Follow instructions on Google Cast to enable Google Cast service

4 Select the Cast icon in app that supports Google Cast and select your device to initiate the connection.
5 Once connected, you can play audio content via Google Cast.

Spotify

Use your phone, tablet or computer as a remote control for Spotify. Go to spotify.com/connect to learn how.
The Spotify Software is subject to third party licenses found here: https://www.spotify.com/connect/third-party-licenses.

1 Connect the device to your Wi-Fi network.
2 Ensure your phone or computer is connected to the same Wi-Fi network as the device.
3 Find Spotify icon in the audio playback interface of the phone or computer.
4 Select the corresponding device name to complete the connection.
5 Device will auto switch to Spotify input when user initiate connection from mobile device and PC.
6 After the connection is successful, you can play audio content through Spotify.

Qobuz / TIDAL

1 Connect the device to your Wi-Fi network.
2 Ensure your phone or computer is connected to the same Wi-Fi network as the device.
3 Find Qobuz/TIDAL icon in the audio playback interface of the phone or computer.
4 Select the corresponding device name to complete the connection.
5 Device will auto switch to Qobuz/TIDAL input when user initiate connection from mobile device and PC.
6 After the connection is successful, you can play audio content through Qobuz/TIDAL.

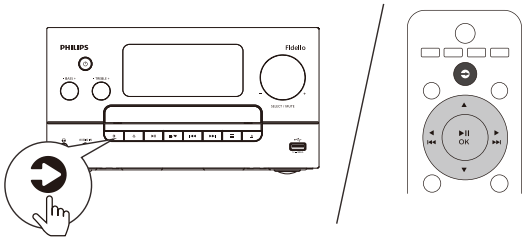

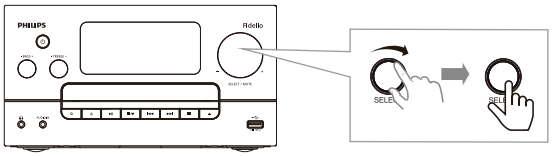

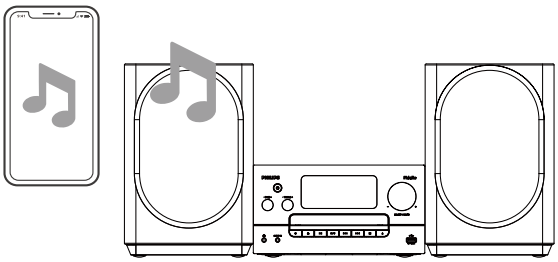

8 Listen to Internet radio

This product can play thousands of radio stations and podcasts from around the world through the Internet connection.

Set up Wi-Fi for Internet radio

Once the Internet connection is established, you will find a list of stations displayed in the station list. The selected one will be broadcast.

Note

- Make sure that your home Wi-Fi network is enabled. For better Wi-Fi reception, rotate and adjust the position of the Wi-Fi antenna of your router.

1 Press ➲ repeatedly to switch to [Internet radio] source, and press the rotary knob to confirm. You can also select source via the App.

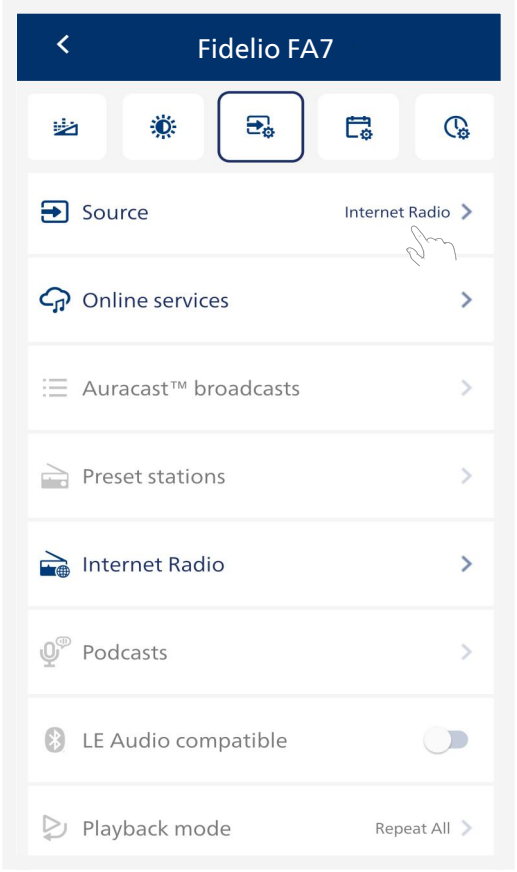

↳ If network connection has not been established before, follow the prompts on the display to set up the network. (Turn the rotary knob or press ◀◀ / ▶▶ to select an option, and press the rotary knob to confirm.) You can also do the setup via the App.

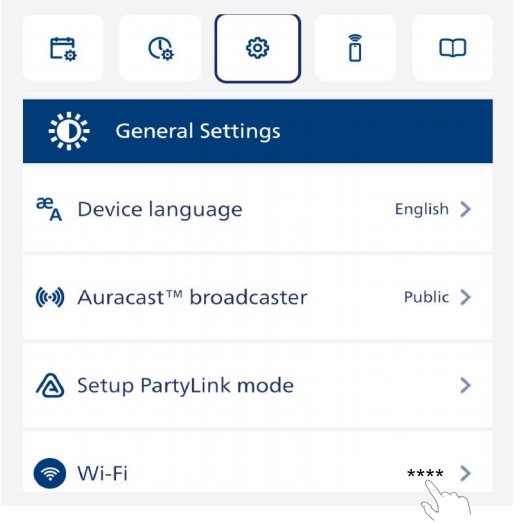

↳ If network connection is already set, the radio starts connecting to the previously connected network, and then tunes to your last listened Internet radio station. [Connecting…] will appear, followed by the station playback info.

2 Press ≡ to access the menu.

3 Turn the rotary knob or press ◀◀ / ▶▶ to scroll through the menu options.

- **[Last listened]:** Your last listened stations.
- **[Station list]:** Tune to any available stations. You can also navigate stations by category.
- **[Network]:** Set/check/clear Wi-Fi connection.

4 To confirm an option selected, press the rotary knob.

5 Repeat steps 3 to 4 if any sub-option is available under one option.

To return to the previous menu, press ≡.

[Station list]

- **[History]**: browse Internet radio stations by **history.**
- **[Search]**: search for Internet radio stations.lo search,turn **SELECT** knob to enter a keyword by selecting characters, then press **SELECT** knob continue.
- **[Local stations]**: browse Internet radio stations by location.
- **[Popular stations]**: tune to the most popular stations on the internet.
- **[Trending]**: tune to discover list for trending radio.

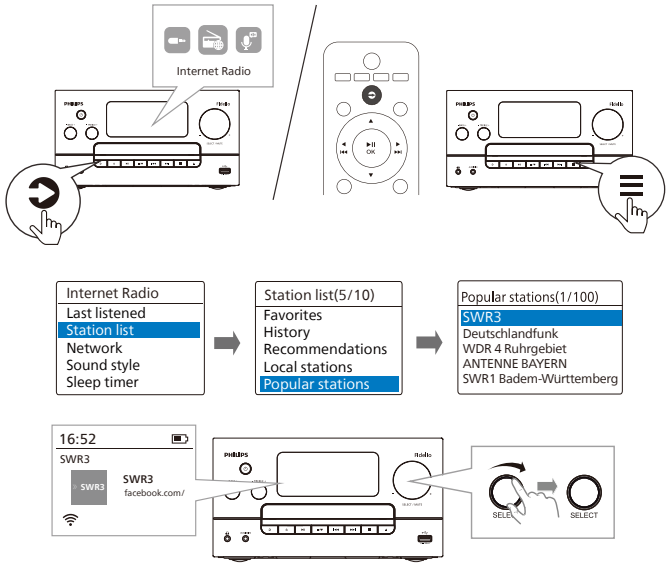

Display	Status and Action
[Press MENU to select a station]	No station is played now. Press ≡ to go to the station list and tune to an available radio station.
[Loading]	Loading data from server
[This content is currently not available]	Failed to get data from server. Tune to another station.
[Network is not connected]	Network not set up. Press ≡ and scroll to the Network→Network setup option.
[No Internet]	Network is set up but no Internet connection. Check the Wi-Fi connection of your room.
[Unexpected network error]	Server timeout. Check your network connection and Wi-Fi connection.

Store/remove Internet radio stations to/from Favorite list

1 In Internet radio mode, select a station from **[Station List -> Local Stations / Popular Stations / Trending]**, or search for one via **[Filter / Search]**.
2 Press and hold ■/♥ for three seconds.
   ↳ The current station is not in the favorite list: **[Added to favorites]** will display. The current playing station is added to the favorite list.
   ↳ The current station is already in the favorite list: **[Removed from favorites]** will display. The current playing station is removed from the favorite list.vv

If there is no station playing, the long press of ■/♥ will not have any effect.

Select a favorite Internet radio station to play

In Internet radio mode:
1 Press ■/♥
2 Turn the rotary knob or press ◀◀ / ▶▶ to select a station in the favorite list.
3 Press the rotary knob to confirm.
   ↳ If there is no action after 30 seconds, the current Internet radio station will be played.

Show Internet radio information

While listening to the Internet radio, press and hold ≡ for three seconds repeatedly to scroll through and display the following information (if available):

↳ **Station description**
↳ **Station genre and location**
↳ **Codec and sampling rate**
↳ **Date**

Note

- If no button is pressed within 15 seconds, the menu exits.
- Station lists and sub-menus may change from time to time and vary by locations.

9 Listen to Podcasts

1 Press ↻ repeatedly to switch to **[Podcasts]** source, and press the rotary knob to confirm. You can also select source (in Source Control) and set Wi-Fi network (in General settings) via the App.
   ↳ If network connection has not been established before, follow the prompts on the display to set up the network. (Turn the rotary knob or press ◀◀ / ▶▶ to select an option, and press the rotary knob to confirm.) You can also do the setup via the Philips Entertainment App.
   ↳ If network connection is already set, the radio starts connecting to the previously connected network, and then tunes to your last listened Podcast station. **[Connecting…]** will appear, followed by the station playback info.
2 Press ≡ to access the menu.
3 Turn the rotary knob or press ◀◀ / ▶▶ to scroll through the menu options.

- **[Last listened]:** Your last listened stations.
- **[Station list]:** Tune to any available stations. You can also navigate stations by category.
- **[Network]:** Set/check/clear Wi-Fi connection.

4 To confirm an option selected, press the rotary knob.
5 Repeat steps 3 to 4 if any sub-option is available under one option.

Refer to Chapter 7 for the Display and Status table.

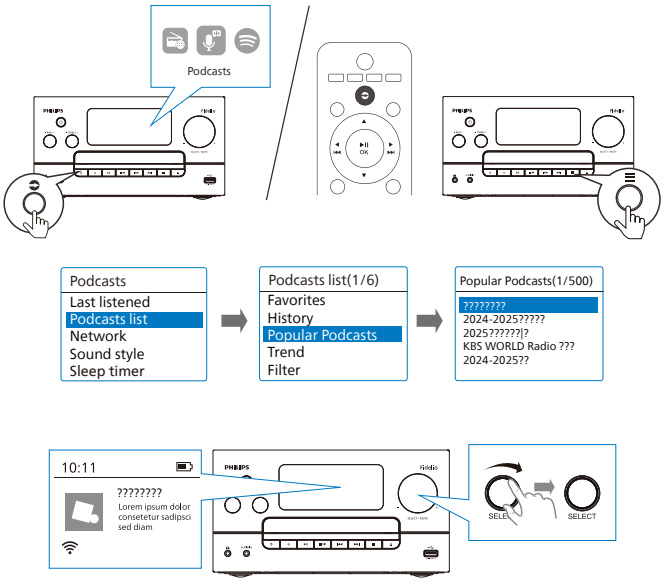

Store/remove Podcast stations to/from Favorite list

1 In Podcasts mode, select a Podcast from **[Station List -> Popular Podcasts / Trend]**, or search for one via **[Filter / Search]**.
2 Press and hold ■/♥ for three seconds.
   ↳ The current station is not in the favorite list: **[Added to favorites]** will display. The current playing station is added to the favorite list.
   ↳ The current station is already in the favorite list: **[Removed from favorites]** will display. The current playing station is removed from the favorite list.

The favorite list of Podcasts is a separate list from that of the Internet radio. If there is no station playing, the long press of ■/♥ will not have any effect.

Select a favorite Podcast station to play

In Podcasts mode:
1 Press ■/♥
2 Turn the rotary knob or press ◀◀ / ▶▶ to select a station in the favorite list.
3 Press the rotary knob to confirm.
   ↳ If there is no actions after 30 seconds, the current Podcast station will be played.

10 Listen to DAB+ radio

With this product, you can listen to DAB+ radio.
Digital Audio Broadcasting+ (DAB+) is a way of broadcasting radio digitally through a network of transmitters. It provides you with more choice, better sound quality and more information.

Store DAB+ radio stations automatically

The first time you select DAB+ radio mode, or if the station list is empty, the radio performs a full scan automatically.

- Press Source and turn **SELECT** knob to select **[DAB+ radio]** mode.
  - ↳ **[Scanning]** is displayed.
  - ↳ The radio scans and stores all the DAB+ radio stations automatically, and then broadcasts the first available station.
  - ↳ The station list is memorized in the radio. Next time when you turn on the radio, the station scan does not take place.

To tune to a station from the available station list:

- In DAB+ mode, turn **SELECT** knob to navigate through the available DAB+ stations.

Tip

- The stations may change from time to time. To update the station list, select the **[Scan]** menu to perform full scan. Or press and hold **SELECT knob** for 3 seconds to perform full scan.

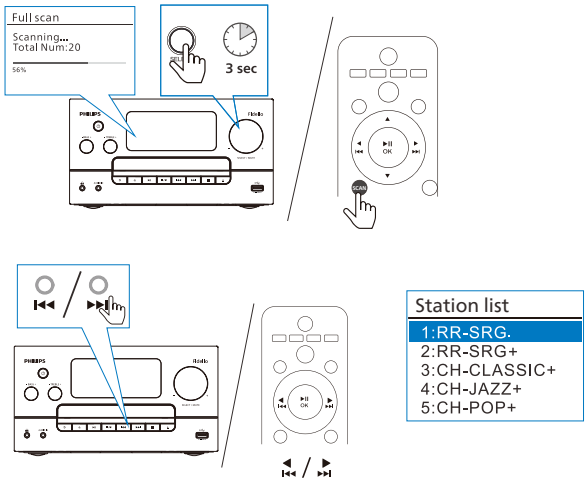

[Prune invalid]

- **[YES]** : remove all the invalid stations from the station list.
  [No]: return to the previous menu.

[DRC]

- **[DRC high]**: switch DRC on to a high level (the default option recommended for noisy environment).
- **[DRC low]**: switch DRC on to a low level.
- **[DRC off]**: switch DRC off.

[Station order]

- **[Alphanumeric]**: arrange the stations in alphabetical order (default setting).
- **[Ensemble]**: list groups of stations that are broadcast together on the same ensemble (i.e.: BBC or South Wales local).
- **[Valid]**: list valid stations first, then off air stations.

Note

- If no button is pressed within 15 seconds, the menu exits.

Store DAB+ radio stations manually

Note

- You can store a maximum of 20 preset radio stations.

1 In DAB mode, tune to a DAB+ radio station.
2 Press and hold **PRESET** on the remote control for two seconds.
  ↳ The preset station list is displayed.
3 Turn **SELECT** knob to select a preset number.
4 Press **SELECT** knob to confirm.
  ↳ **[Preset stored]** is displayed.
  ↳ The station is stored in the selected position.

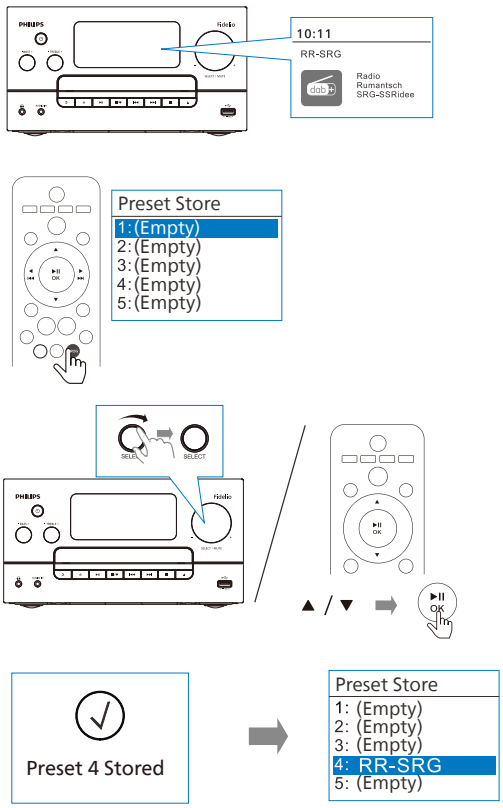

Play preset radio stations

1 Enter DAB+ mode.
2 Rotate the **SELECT** knob / **PRESET** to enter the Preset Recall list.
3 Rotate the **SELECT** knob /▲ / ▼ to select a preset number, then press the left **SELECT** knob/**OK** to confirm.
4 Play the preset station.

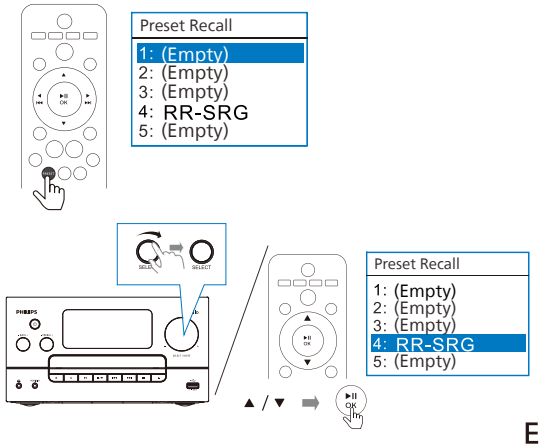

Use menu in DAB+ mode

1 In DAB+ mode, press ☰ to access DAB+ menu.
2 Turn **SELECT knob** to scroll through the menu options:

- **[Station list]**: display all DAB+ radio stations. If no station is found, the radio starts to scan DAB+ stations and add them to the station list.
- **[Scan]**: scan and store all the available DAB+ radio stations.
- **[Manual tune]**: tune to a specific channel/frequency manually and add it to the station list.
- **[Prune invalid]**: remove all the invalid stations from the station list.
- **[DRC]**: compress the dynamic range of a radio signal, so that the volume of quiet sounds is increased, and the volume of loud sounds is reduced.
- **[Station order]**: define how the stations are arranged when scrolling the station list.
- **[System settings]**: adjust system settings (see the Chapter "Use system settings menu").
- **[Main menu]**: access main menu (see the Chapter "Use main menu").

3 To select an option, press **SELECT knob**.
4 Repeat steps 2 to 3 if any sub-option is available under one option.

- To return to the previous menu, press ☰.

Display DAB+ information

While listening to DAB+ radio, press **INFO** repeatedly to display various information (if available), such as frequency, signal strength, time, etc.

11 Listen to FM radio

Store FM radio stations automatically

In FM mode, press and hold **SELECT** knob for 3 seconds.

↳ The unit stores all the available FM radio stations and broadcasts the first station.

Tip

- To remove a pre-stored station, store another station in its place.

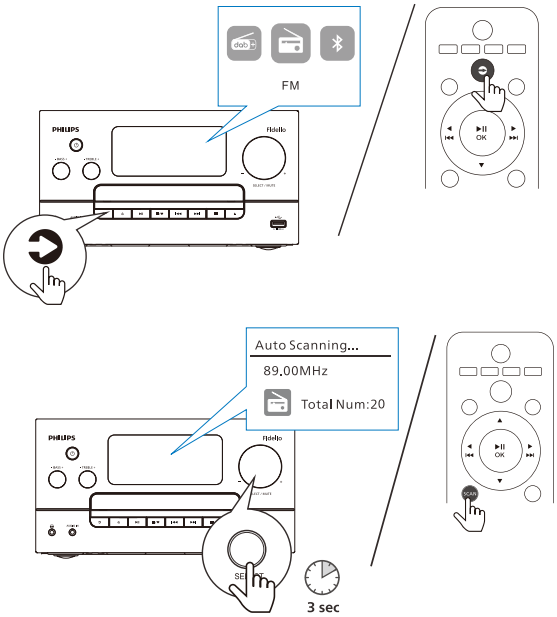

Store FM radio stations manually

Note

- You can store a maximum of 20 FM radio stations.

1 Play the FM radio station to be saved.
2 Press **SELECT** knob/**PROG** to enter the Preset Store.
3 Rotate the **SELECT** knob to select the storage number(e.g. No.3) , then press the **SELECT** knob to confirm saving.
4 Save the **FM** radio station to preset No.3 successfully.

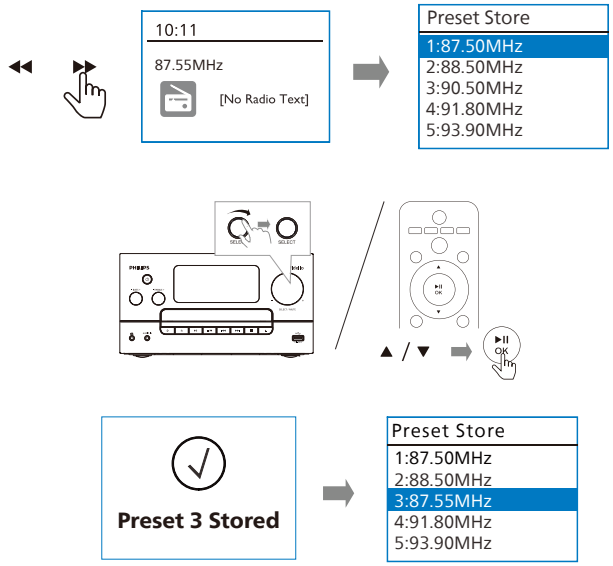

Select a preset FM radio station

In FM mode, you have two ways to select a preset radio station.
Option A:

1 Press **PRESET** to enter preset recall.
2 Turn **SELECT** knob to select a preset radio station.
3 Press **SELECT** knob to confirm.

Option B:
Press ▲ / ▼ to skip to the previous/next preset station.

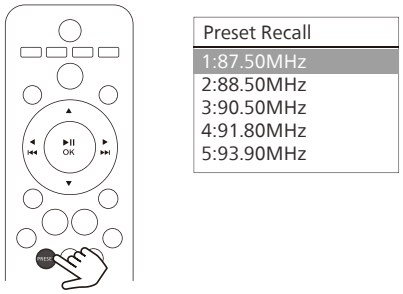

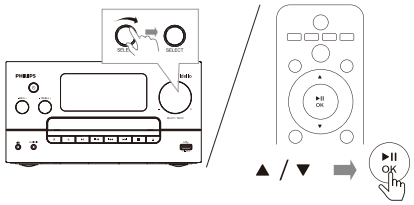

Tune to FM radio stations

1 Press and turn **SELECT** knob to select **[FM radio]** mode.
2 Press and hold ⏮ / ⏭ for three seconds.
   ↳ The radio tunes to an FM radio station with strong reception automatically.
3 Repeat step 2 to tune to more radio stations.

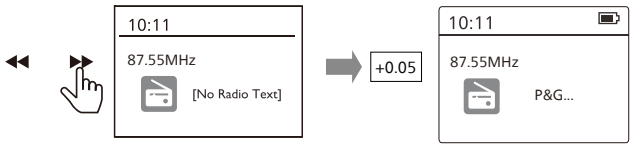

Note

- If no button is pressed within 15 seconds, the menu exits.

Use FM menu

1 In **FM** mode, press ☰ to access **FM** menu.
2 Turn **SELECT** knob to scroll through the menu options:

[Scan setting]

- **[Strong stations only?]-[YES]**: scan FM radio stations with strong signals only.
- **[Strong stations only?]-[NO]**: scan all the available **FM** radio stations.

[Audio setting]

- **[Listen in Mono only?]-[YES]**: select mono broadcast.
- **[Listen in Mono only?]-[NO]:** select stereo broadcast.

[System settings]: adjust system settings (see the Chapter "Use system settings menu").
[Main menu]: access main menu(see the Chapter "Use main menu").

3 To select an option, press **SELECT** knob.
4 Repeat steps 2 to 3 if any sub-option is available under one option.

- To return to the previous menu, press ☰.

Note

- If no button is pressed within 15 seconds, the menu exits.

Display RDS information

RDS (Radio Data System) is a service that allows FM stations to show additional information.
If you listen to an FM station with RDS signal, an RDS icon and the station name are displayed.

1 Tune to an RDS station.
2 Press and hold ☰ repeatedly to scroll through the following information (if available):
   ↳ Station name
   ↳ Radio text messages
   ↳ Program type
   ↳ Frequency
   ↳ Date

12 Listen to Bluetooth®music

Connect Bluetooth®

1 Press and turn **SELECT** knob to select **[Bluetooth]** mode.
2 Press to access the menu.
3 Turn **SELECT** knob to scroll through the menu options:
- Select pair menu option and press **SELECT** knob.
- Prompt message"**Please connect with a device to: Philips Fidelio FA7**'' appears with Bluetooth icon flashing.
- On your Bluetooth device, enable Bluetooth and search for Bluetooth devices that can be paired.
- Select **[Philips Fidelio FA7]** displayed on your device for pairing.
- After successful connection, the on-screen message will change to [**Connected**]

4 To return to the previous menu, press .

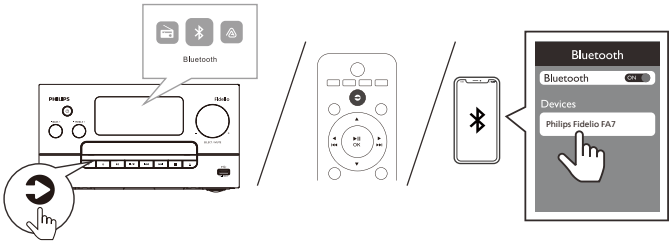

Disconnect Bluetooth®

- Deactivate Bluetooth on your device.
- Press and hold on the product or remote control for 3 seconds to enter pairing mode.

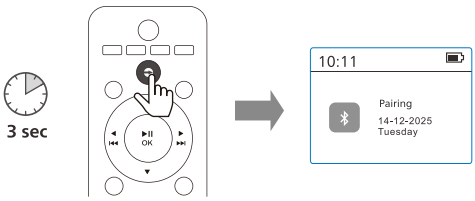

Clear Bluetooth® pairing records

- Press to access the menu.
- Turn **SELECT** knob to scroll through the menu options.
- Select [Bluetooth clean] option and press **SELECT** knob to confirm
- **[Yes]**: Clear Bluetooth pairing records to access the menu.

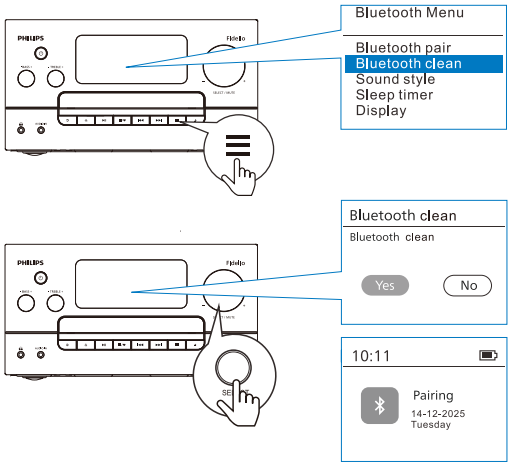

Note

- Compatibility with all Bluetooth devices is not guaranteed.
- Any obstacle between the unit and the device can reduce the operational range.
- The effective operation range between this unit and your Bluetooth enabled device is approximately 30 meters.
  The unit can memorize up to 8 previously connected Bluetooth devices.

13 Auracast™

Auracast™ can be used either as a transmitter or a receiver. You can broadcast your music to this product or any other Auracast™ compatible products.

Auracast™ broadcast (as a transmitter)

In DISC/USB/Audio in/Internet radio/Podcasts/Spotify/DAB/FM/Bluetooth source.

1 Play content on any input source that is not an Auracast Receiver.
2 Press and hold the button for 3 seconds.
3 When you see **[**Auracast™ Broadcaster On**]**, it indicates that Auracast has been activated.
4 At this point, on other Auracast-compatible devices, search for the Auracast channel named "**Philips Fidelio FA7-TX**".
5 Press the SOURCE button to switch between DISC/USB/Audio in/ Internet radio/Podcasts/Spotify/DAB/FM/Bluetooth to play different audio sources.

As a private transmitter (setting a password)

1 Please download the Philips Entertainment App (Refer to Chapter10).
2 Connect the device.
3 On the interface, select **[Auracast Broadcaster]**.
4 On Philips Entertainment App, enter General Settings, select Public (unencrypted broadcast) or Personal (encrypted broadcast) from Auracast broadcaster.
5 You can broadcast to any number of Auracast™ enabled products, follow the instruction to enable Auracast™ connection.
6 If Auracast broadcast channel is encrypted, Auracast recceiver products
are required to enter the password in order to listen to it.
7 After returning to the main menu, select Setup PartyLink mode and start it according to the guide.
8 On other Auracast-compatible devices, join the channel according to the corresponding device's guide.

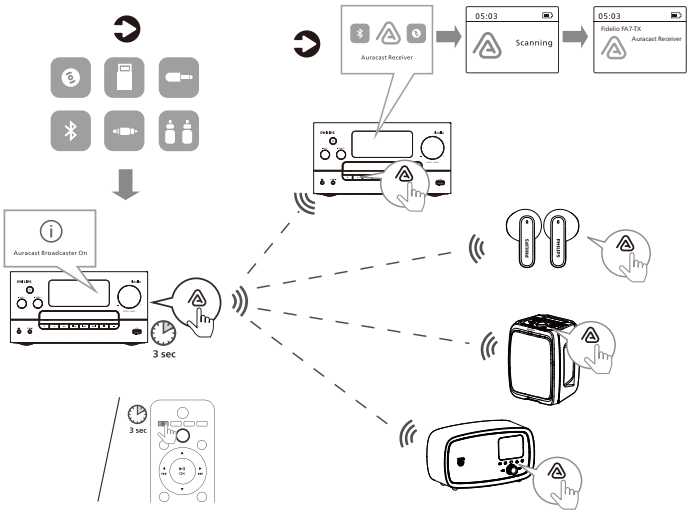

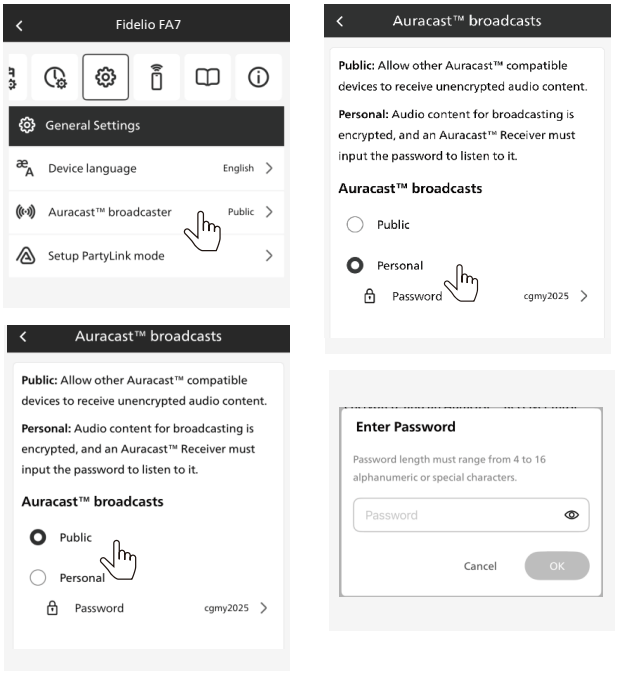

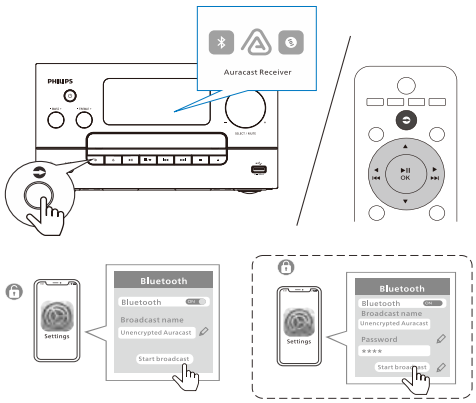

Disconnect Auracast™ broadcast

- Press and hold the button on your product for 3 seconds.
- Exit Auracast™ broadcast from your product.

Auracast™ receiver (as a receiver)

1 Short press the button on the product or select Source to switch to Auracast™ receiver source.
2 If you enter Auracast™ source for the first time or if the station list is empty, the product performs a full scan automatically.
3 The product will automatically search for nearby Auracast™ broadcasts and connect to the unencrypted broadcast with the strongest signal.
- Entering the same password on Philips Entertainment App that you input when setting up Auracast™ broadcast from your mobile phone, dongle or device.
4 On your mobile device or dongle that supports Auracast™, follow the instruction to enable Auracast™ broadcast.
5 After successful connection, the product will show the Auracast TX name on the broadcast.
6 Select and play audio from your Auracast™ enabled mobile device, dongle or product to the unit.
7 Follow the Auracast™ connection on any additional Auracast™ compatible products you want to include. Short press the ⏮/⏭ buttons to select an Auracast™ broadcast channel.
- Only unencrypted broadcast is selected and encrypted broadcast is skipped.
8 Short press the button again to rescan the Auracast™ broadcasts.

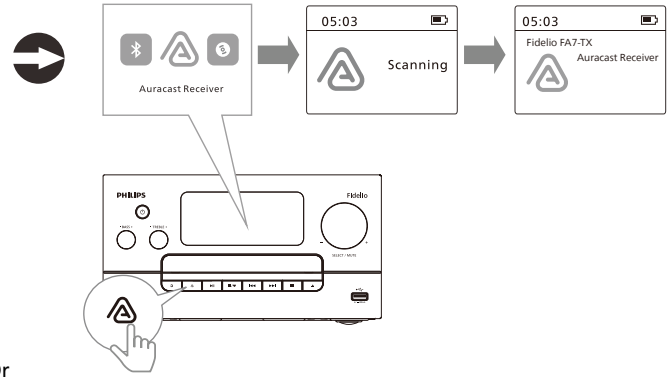

Or

1 Please download the Philips Entertainment App (Refer to Chapter 10).
2 Connect the device.
3 In the **Source Control** section, set it to Auracast Receiver.
4 Click on the newly launched Auracastg Broadcasts in the menu.
5 Select the desired channel from the list.
6 If you need to listen to a channel with a password, enter the correct password.

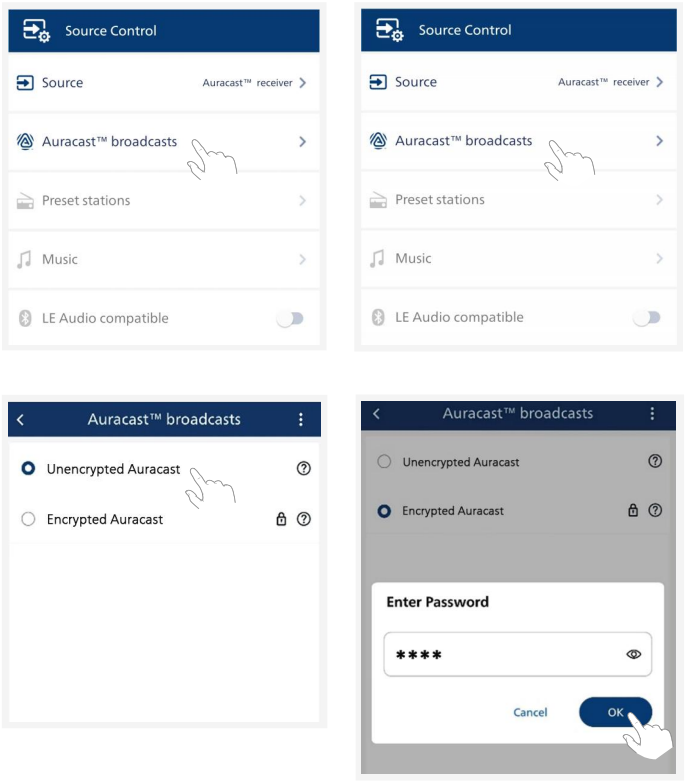

Disconnect Auracast™ receiver

- Switch this product to another source.
- Deactivate Auracast™ broadcast on your mobile device, dongle or product.

14 Use system settings menu

1 Press ☰ to access the menu.
2 Turn SELECT knob repeatedly to select [System settings].
3 Press SELECT knob to confirm.
4 Repeat steps 2 to 3 to select an option.

- **Sound style**: Select a preset sound effect.
- **Sleep timer**: Set sleep timer.
- **Display**: adjust backlight settings.
- **Alarm**: set alarm on/off and alarm settings.
- **Clock** : configure the date, time and corresponding display formats.
- **System**: adjust language, factory reset and check SW version.

Note

- If no button is pressed within 15 seconds, the menu exits.

Adjust sound style

The following operations are applicable to all supported media.

Select a preset sound effect

Turn the **SELECT** knob to select [Sound style] or press **SOUND** on the remote control repeatedly to select a preset sound effect.

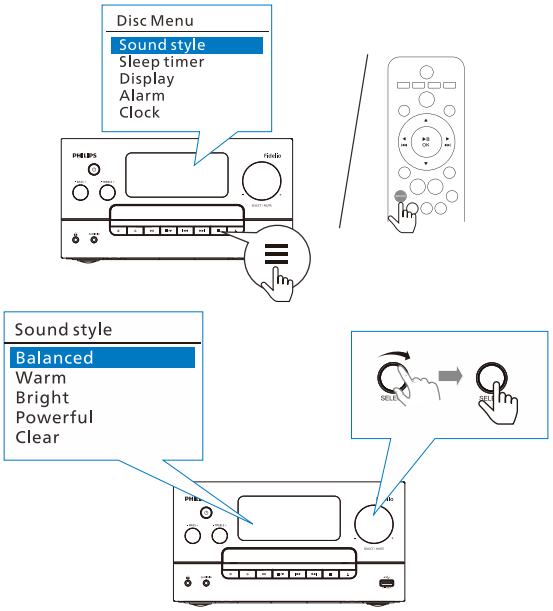

Set sleep timer

1 In power on mode, Select **[Main menu]>[Sleep timer]**.
2 Press **SELECT knob** repeatedly to select the sleep timer period (in minutes).
↳ When **[Sleep OFF]** is displayed, the sleep timer is deactivated.

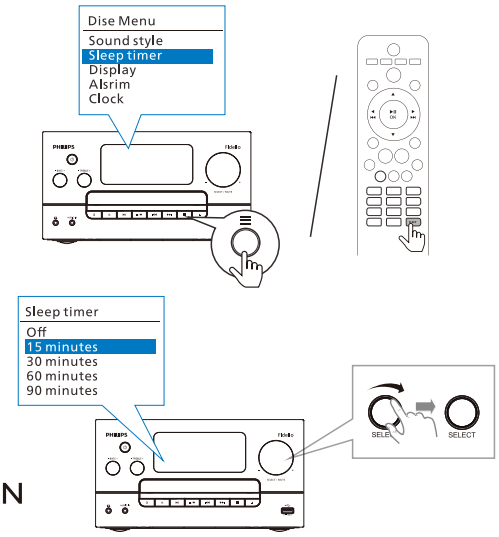

- When the music system is turned on, press **SLEEP/TIMER** repeatedly to select a set period of time (in minutes)
↳ When sleep timer is activated,**SLEEP** is displayed.

To deactivate sleep timer

- Press SLEEP/TIMER repeatedly until [OFF] (sleep off) is displayed.
↳ When sleep timer is deactivated, **SLEEP** disappears.

Adjust backlight settings

1 Press ☰ Select **[Display]**
2 Turn **SELECT** knob to select an option or sub- option, then press **SELECT** knob to confirm.

- **[Backlight level]**: select a brightness level among Medium,Low and High.
- **[Dim level]**: select a display brightness level among Medium,Low and High.
- **[Timeout]**: select a timeout period for display backlight.

Set alarm

Note

- You can set two alarms to ring at different time. To make the alarm work normally, make sure that the clock is set correctly.

1 Select **[Main menu]>[Alarm]**.
↳ If clock is not set, a message prompts you to set clock.
2 press **SELECT** knob Set **[Alarm 1]**/**[Alarm 2]** .
↳ **[Alarm Off]**/**[Alarm On]**
Press ☰ go back to the previous menu.
3 Turn **SELECT knob** to **[Alarm 1 Setup]**/**[Alarm 2 Setup]**
↳ Enter **[Frequency]**

- **[Once]:** the alarm sounds only once.
- **[Daily]**:the alarm sounds everyday.
- **[Weekdays]**: the alarm sounds each day from Monday to Friday.
- **[Weekends]**: the alarm sounds on Saturdays and Sundays.
Press ☰ go back to the previous menu.
↳ Enter **[Wake Up time]**
- Select **[time]**, and then set the alarm time.
Press ☰ go back to the previous menu.
↳ Enter **[Source]**
- **[Buzzer]**: select buzzer as alarm source.
- **[FM]**: select your last listened FM radio station as alarm source.
- **[DAB+]**: select your last listened DAB+ radio station as alarm source.
Press ☰ go back to the previous menu

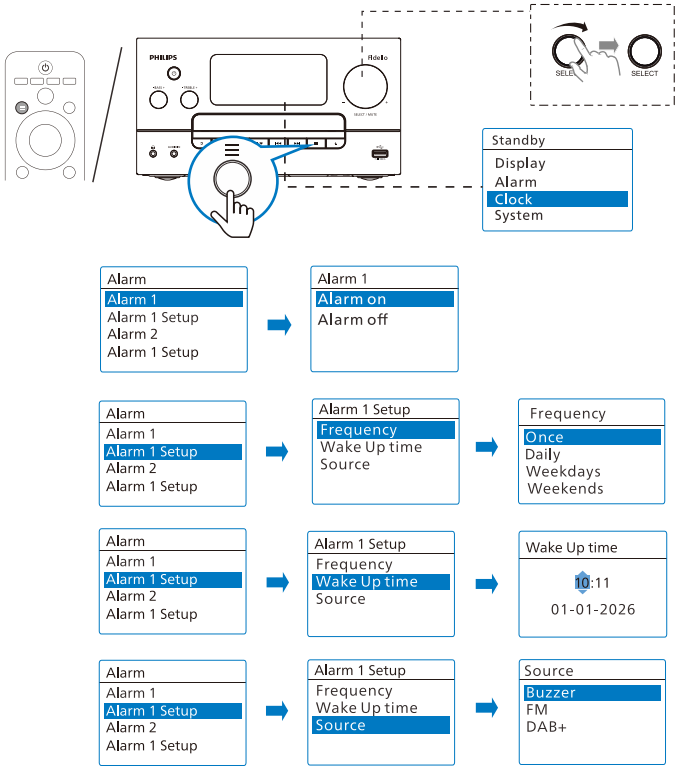

Note

- When the alarm is activated, an alarm icon for Alarm 1 or Alarm 2 is displayed.
- To stop the alarm, press ⏻ on the unit.
- You can also go to **[System settings]>[Time/Date]** to set time and date (see"**Use system settings menu**">"**Set time/date**").

Select system language

1 Select **[System]>[Language]**.
↳ A language list is displayed.
2 Turn **SELECT** knob to select a system language, then press **SELECT** knob to confirm.

Factory reset

1 Select **[System]>[Factory Reset]**.
2 Turn **SELECT** knob to select an option, then press **SELECT** knob to confirm.

- **[Yes]**: Reset the radio to factory default status.
- **[No]**: Return to the previous menu.

Check software version

- Select **[System]>[SW version]**.

Note

- If the product detects that new software is available, it asks if you want to go ahead with an update. If you agree, the new software is downloaded and installed.
- Before software upgrade, make sure that the product is connected toa stable mains power connection. Disconnecting power during a software update may damage the product.

15 Philips Entertainment App

App download

Scan the QR code and press “Download” button, or search “Philips Entertainment” in the Apple App Store or Google Play to download the app.



philips.to/entapp

The Philips Entertainment App puts you in charge of the music you are listening to. You can use your smart device toeasily choose the sound style you want, switch between sources, and more.

Pair the App with your micro system

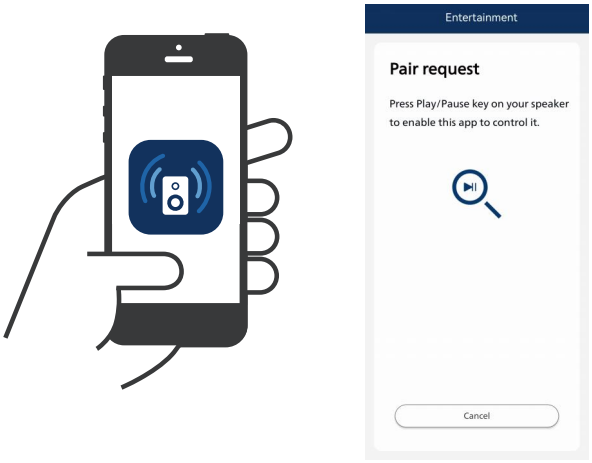

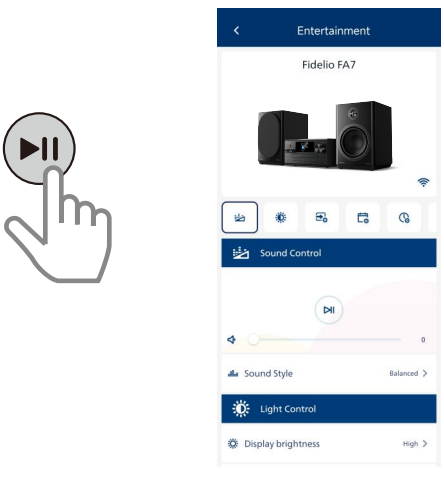

1 Launch the Philips Entertainment App on your mobile device.
2 Make sure your mobile device isenabled the Bluetooth setting.
3 If you connect the Philips Entertainment App with your micro system for the first time, you are asked to pair the App with your micro system.
4 Press Play/Pause key on your micro system to enable the App to discoverand control it.

Select Equalizer (EQ) Effect

Press icon on the App to select predefined sound modes to suit your music: **BALANCED/WARM/BRIGHT/POWERFUL/CLEAR/CUSTOM**.

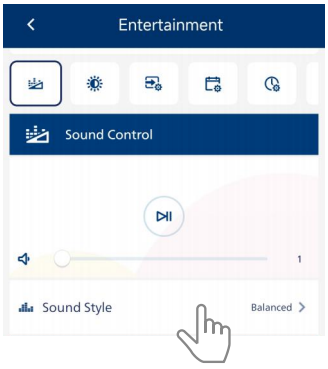

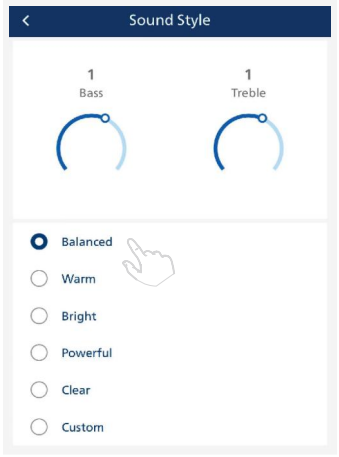

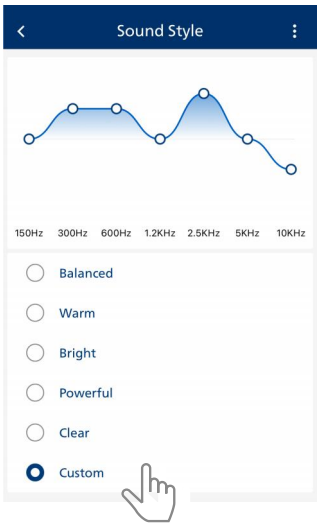

Select Source

Press icon on the App to select **AirPlay/Google Cast/Internet Radio/Podcasts/Qobuz/Spotify/TIDAL Connect/CD/Bluetooth/ AuracastTM receiver/DAB/FM/Optical/USB Direct/Audio in/AUX IN.**

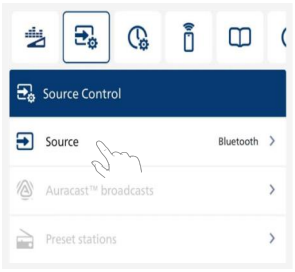

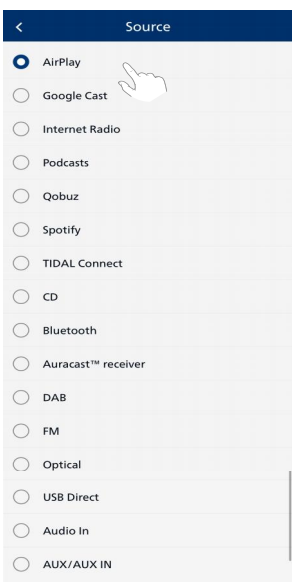

Set Internet Radio

1 Select Internet Radio source, Press **[Internet Radio]** to enter Internet Radio station list

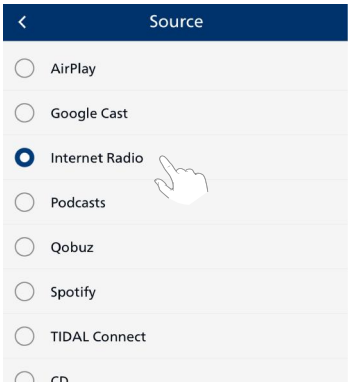

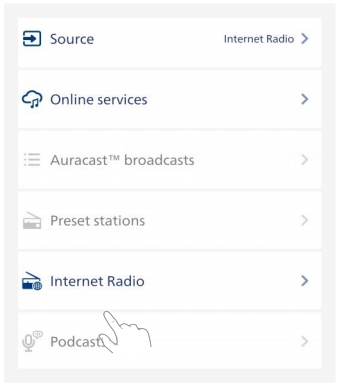

2 Display the station list after entering Internet Radio

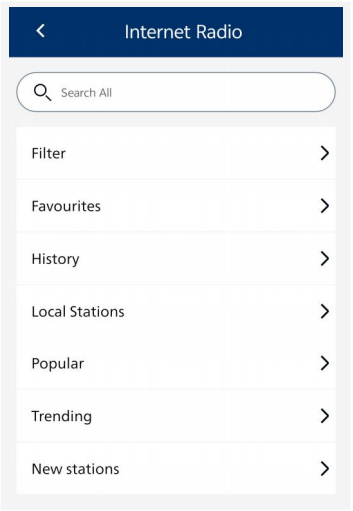

Set Podcasts

1 Select Podcasts source, press **[Podcasts]** to enter Podcasts list.

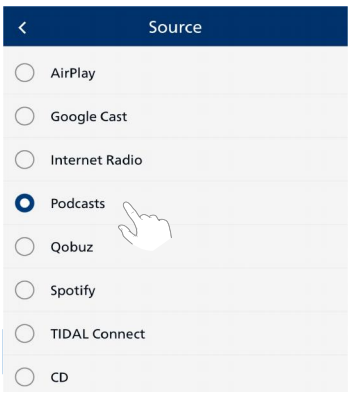

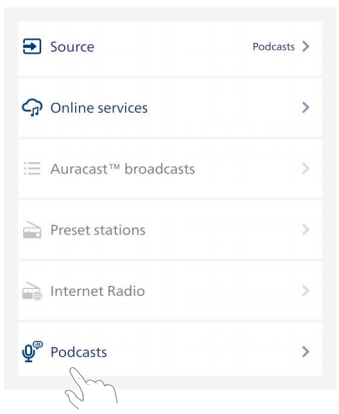

2 Display the podcasts list after entering Podcasts

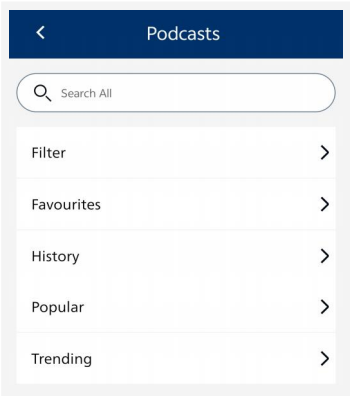

Streaming music

Select **Qobuz/Spotify/TIDAL Connect**, press to jump to the online music service.

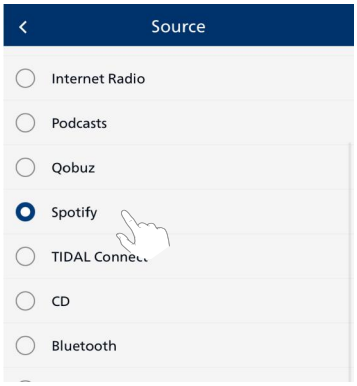

Choose the online music service you need to connect with.

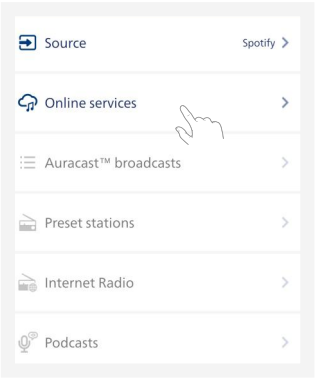

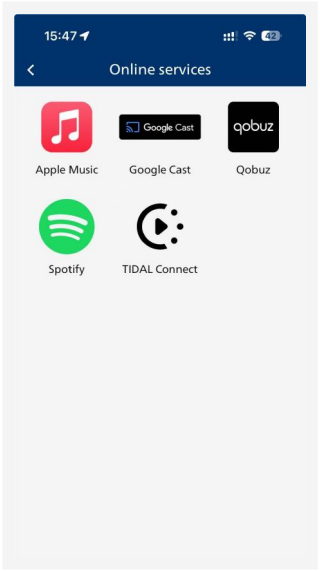

Note

- In order to receive the Internet radio/Podcasts/Spotify station on the APP of smartphone, the unit and smartphone need to keep the same network and activate the location service on the smartphone.

Receive unencrypted Auracast™ broadcast

1 Select Auracast™ receiver source.

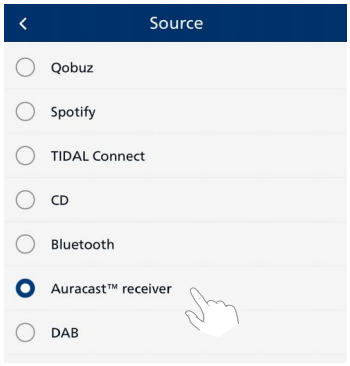

2 Press **[Auracast™ broadcasts]** to enter Auracast™ broadcast list.

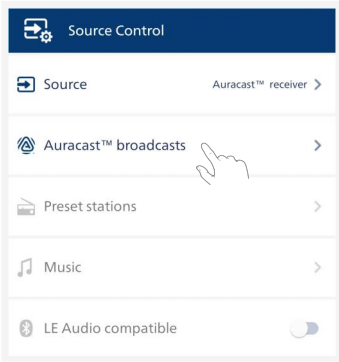

3 When an **unencrypted** playback source from mobile phone or dongle is selected, the micro system will search and connect to it.

↳ Make sure to activate Auracast™ broadcast on your mobile phone or dongle.

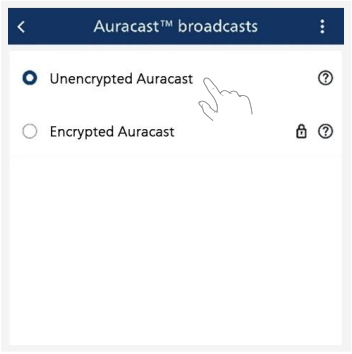

Receive encrypted Auracast™ broadcast

1 Select Auracast™ receiver source.

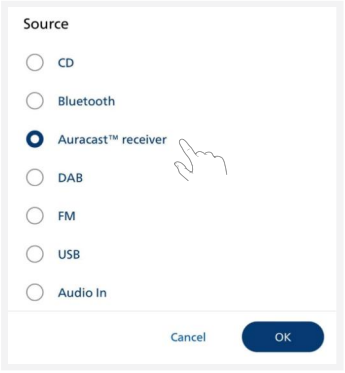

2 Press **[Auracast™ broadcasts]** to enter Auracast™ broadcast list.

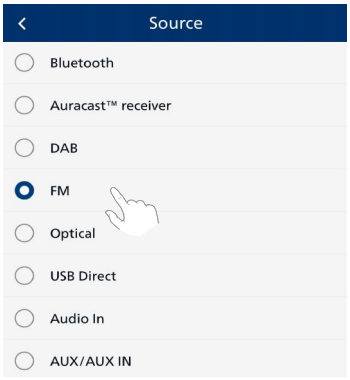

3 When an **encrypted** playback source from mobile phone or dongle is selected, you will be asked to input a password. Entering the same password that you input when setting up Auracast™ broadcast from your mobile phone or dongle.

↳ Make sure to activate Auracast™ broadcast on your mobile phone or dongle.

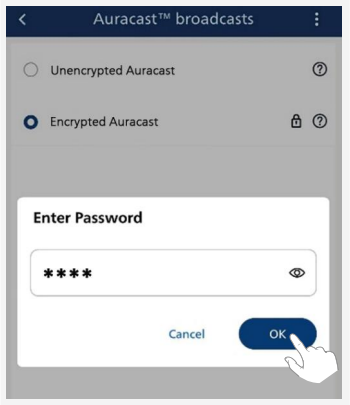

Select a preset radio station

1 Select to enter **[FM]** source.

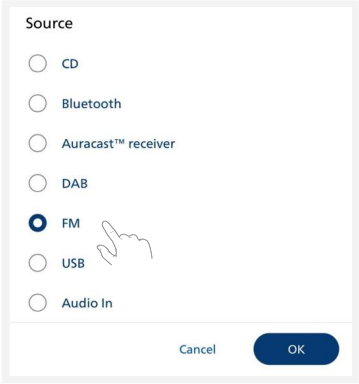

2 Press to select FM preset station.

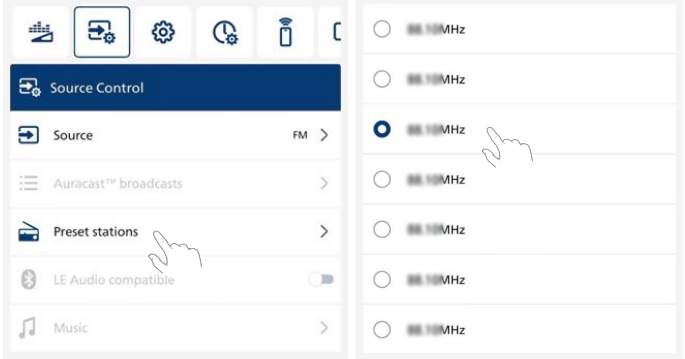

When there is no preset station stored in the micro system, the App will remind to perform auto scanning or manual preset.

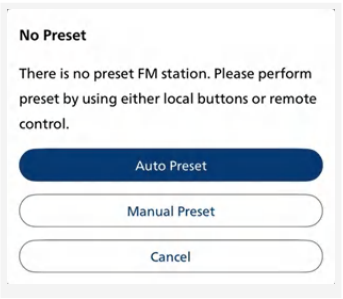

Set clock

Press  icon on the App to enter clock setting.

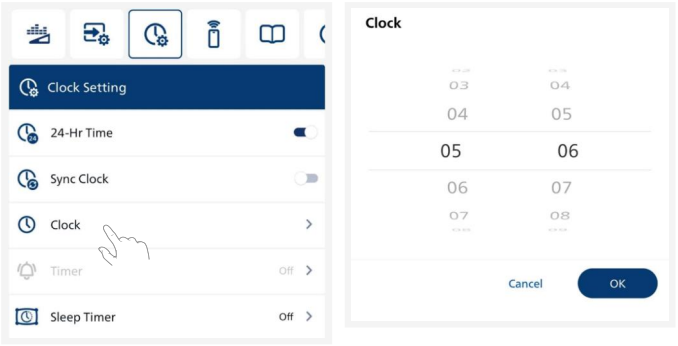

[24-Hr Time]: Set 12 or 24-hour time mode.

↳ 24Hr Time is set by default.

[Sync Clock]: When Sync clock is enabled, the App will synchronize the mobile clock to micro system upon their connection.

↳ Turn off **[Sync Clock]** so that users can customize the time for their micro systems.

[Clock] : option to swipe and select the time on the clock page.

Set Alarm

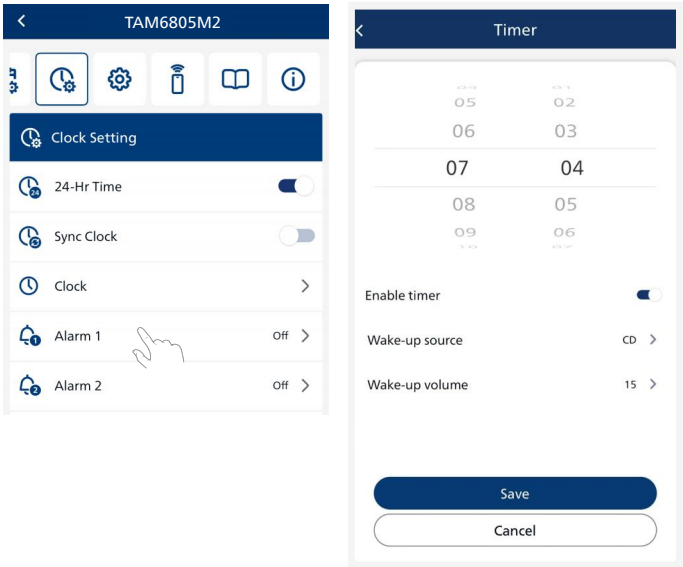

1 **[Alarm]** : Press to enter the alarm timer setting. Set the time to wake up the micro system.
2 Select **[Enable Alarm]** : The micro system will automatically turn on and play after reaching the set time.
3 Select **[Wake-up source]** : CD/FM/DAB/USB.
4 Select **[Wake-up volume]** : volume level 0 to32.
5 Press **[Save]** to store the wake-up timer setting.
6 The micro system will turn on at the set time.

Note

- When clock is not set, alarm timer cannot be set.

Set Sleep Timer

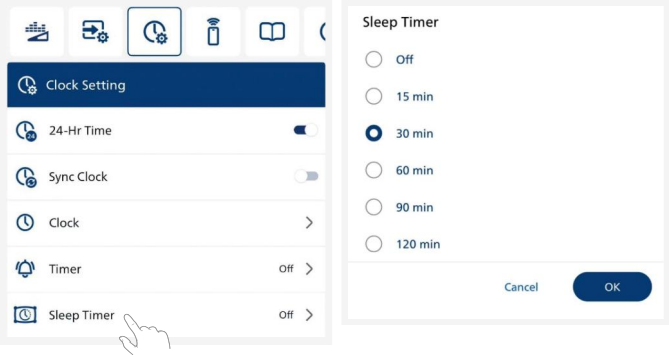

1 Press **[Sleep Timer]** to enter sleep timer setting.
2 Select **15/30/60/90/120 min**.
3 Press **[OK]** to store the sleep timer setting.
4 The micro system will turn off after the set time.

Select Auracast™ broadcast

1 Press  icon on the App to enter General Settings list.

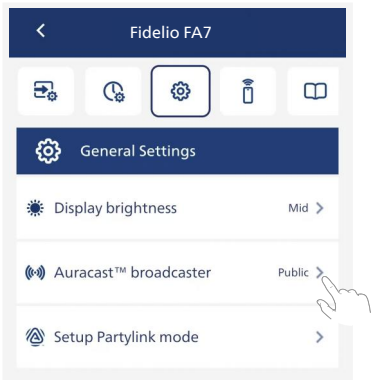

2 Select **Public** or **Personal** broadcasts.

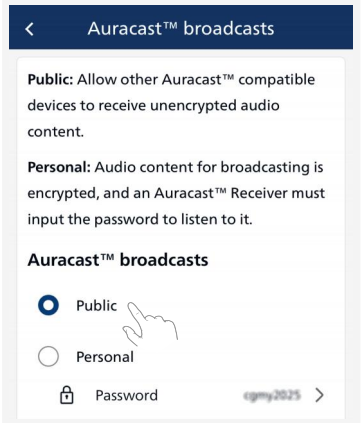

3 Set a password when Personal (encrypted broadcast) is selected.

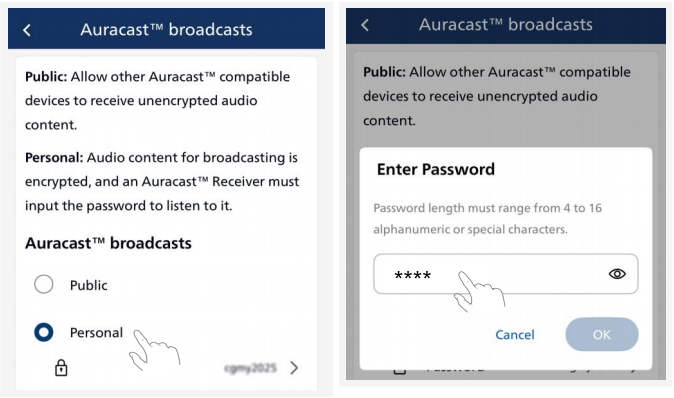

4 Press and hold  button on the device then it will enter Auracast scanning mode.

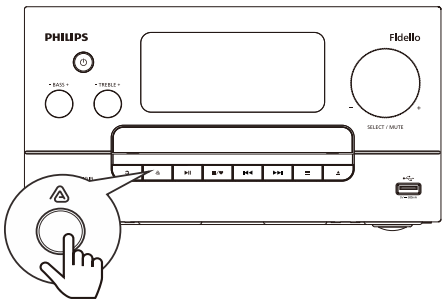

Remote control

Press  icon to enter and use your mobile device via Philips Entertainment App as a remote control to operate the micro system.



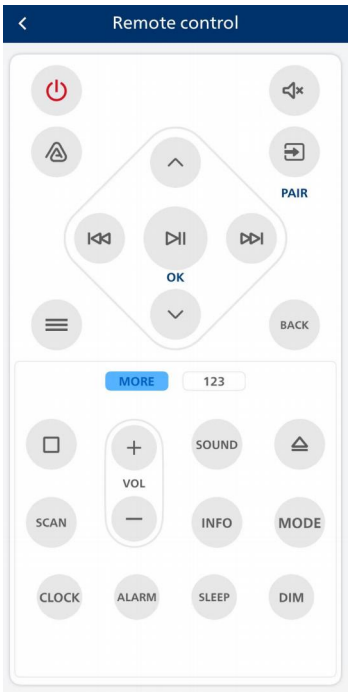

User guide

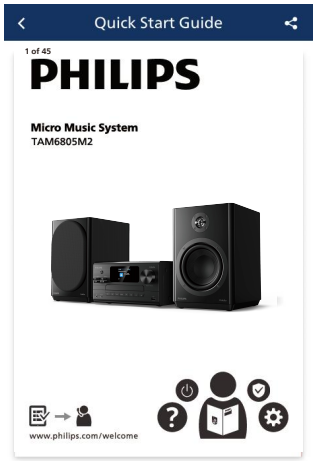

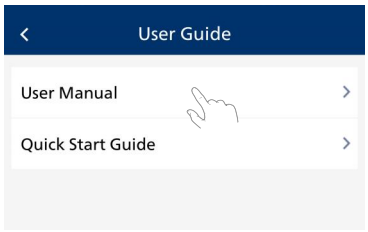

For more information about using this product, press icon on the App you can find **[User Manual]** and **[Quick StartGuide]**.

Firmware Upgrade

To get the best features and support, update your product with the latest firmware version.

The firmware for MCU can be upgraded to the latest version via Philips Entertainment App.

Please go to **Firmware Update** and press **Download & Update**. If the upgrade is released, the **Download & Upgrade** icon can be pressed to proceed automatically.

Once this product is connected to Philips Entertainment App, it can receive over-the-air firmware update. Always upgrade with the latest firmware version to improve the performance of this product.

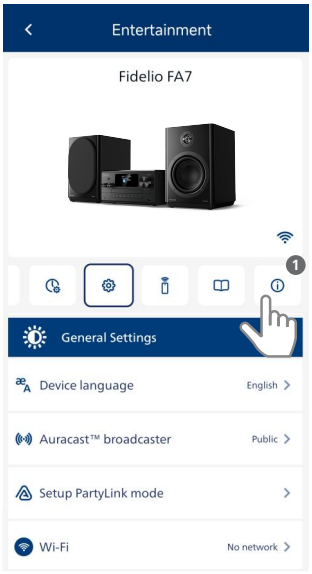

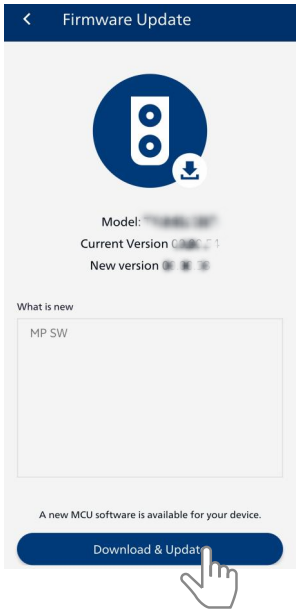

16 Product specifications

Note

- Product information is subject to change without prior notice.

General information

Power adapter	100-240 V~,50/60 Hz
Operation Power Consumption	⩽ 30 W
Standby Power Consumption (without Wi-Fi)	⩽ 0.8 W
USB port	5.0 V ⎓ 0.5 A
Dimension (W x H x D)	240x127x270 mm (Main unit) 180x268x225 mm (Speaker box)
Weight	2.3 kg (Main unit) 2x3.5 kg (Speaker box)
Operating temperature	0-40°C

Amplifier

Rated Output Power	LF: 45 Wx2 RMS (90 Wx2 Max.) HF: 15 Wx2 RMS (30 Wx2 Max.) Total: 60 Wx2 RMS (120 Wx2 Max.)
Frequency Response	35 Hz-40 kHz, 1 kHz-10 dB
Signal to Noise Ratio	> 65 dBA
Total harmonic distortion	≤1%

Speaker

Speaker Impedance	LF: 4 ohm HF: 8 ohm
Sensitivity	LF:82±3 dB/m/W HF:85±3 dB/m/W
Tweeter	1" Titanium Dome Tweeter with Rear Chamber
Mid-Woofer	5" Glass Fiber Cone

Bluetooth®

Bluetooth Version	V6.0
Bluetooth Frequency Band	2.4 GHz~2.48 GHz ISM Band
Maximum Transit Power	-4.1 dBm
Bluetooth Range	30 m (free space)

Wi-Fi

Wireless network	802.11 a/b/g/n/ac/ax
Operating Frequency	WiFi 2.4 GHz: 2412-2472 MHz WiFi 5 GHz:5180~5240 MHz 5260~5320 MHz, 5500~5700 MHz 5745~5825 MHz
Maximum Output Power	WIFI 2.4 GHz: 15.19 dBm WIFI 5G band 4:13.74 dBm WIFI 5G band 1/2/3: 18.28 dBm

Tuner

Tuning Range(FM)	87.5-108 MHz
Tuning Range(DAB+)	174-240 MHz (Band lll)
Preset Stations(FM)	20
Preset Stations(DAB+)	20

USB playability information

Extension	Codec	Sample Rate	Bitrate
.mp3	MPEG1 Layer 1	32 kHz	32~320 kbps
	MPEG1 Layer 2	44.1 kHz	32~320 kbps
	MPEG1 Layer 3	48 kHz	32~320 kbps
.wav	WAV	8~48 kHz	Up to 1536 kbps
.wma	WMA	8~48 kHz	64~161 kbps
.flac	FLAC	Up to 96 kHz/24 bit	

Compatible USB devices

USB flash memory	USB 2.0
USB flash players	USB 2.0

Supported USB formats

USB or memory file format	FAT12/FAT16/FAT32
Support audio format	MP3/WAV/FLAC/WMA
Support	≤128G,USB 2.0
MP3 bit rate (data rate)	32-320 Kbps and variable bit rate
WMA bit rate (data rate)	48~192 kbps
WAV bit rate (data rate)	1536 Kbs
FLAC bit rate (data rate)	376~900 kbit
Directory nesting	up to a maximum of 8 levels
Number of albums/folders	maximum 99
Number of tracks/titles	maximum 999

Unsupported USB formats

Empty album	An empty album is an album that does not include MP3/WMA/WAV graphics and will not be displayed.

Unsupported file formats will be skipped. For example, Word files (. doc) or MP3 files with the extension .dif will be ignored and will not be played.

17 Troubleshooting

Warning

- Never remove the casing of this device.

To keep the warranty valid, never try to repair the system yourself.
If you encounter problems when using this device, check the following points before requesting service. If the problem remains unsolved, go to the Philips webpage (www. philips.com/support). When you contact Philips, make sure that the device is nearby and the model number and serial number are available.



The symbol indicates class ll equipment



The symbol indicates AC voltage



The symbol indicates DC voltage

- Make sure that the AC power plug of the unit is connected properly.
- Make sure that there is power at the AC outlet.

No sound or poor sound.

- Adjust the volume.
- Check whether the unit is muted or the unit station is still buffering.
- Fully extend and adjust the position of the radio antenna.
- Keep the unit away from other electronic devices to avoid radio interference.

No response from the unit

- Disconnect and reconnect the AC power plug, then turn on the unit again.
- Check if the unit is in standby mode. If yes, turn on the unit.

Poor radio reception

- Keep the unit away from other electronic devices to avoid radio interference.
- Fully extend and adjust the position of the radio antenna.

Some stations do not work sometimes

- Some stations can only support a limited number of listeners. If you try again after a few minutes, you will be able to listen to the stations.
- The station is not broadcasting. Try again later.

Some stations disappear from the station list

- When a station stops broadcasting on the Internet, it will be removed from the list.The unit will check constantly if the station is on the air. If it restarts broadcasting, it will be brought back to the station list.

Alarm does not work

- Set the clock/alarm correctly.

The audio quality is poor after connection with a Bluetooth-enabled device.

- The Bluetooth reception is poor. Move the device closer to this unit or remove any obstacle between them.

Bluetooth device cannot be connected with this unit.

- Check if the device does not support the profiles required for this unit.
- Check if Bluetooth function of the device is not enabled. Refer to the user manual of the device to find out how to enable the function.
- Check if this unit is not in pairing mode.
- Check if this unit is already connected with another Bluetooth-enabled device. Disconnect that device and then try again.

The paired mobile device connects and disconnects constantly.

- The Bluetooth reception is poor. Move the device closer to this unit or remove any obstacle between them.
- Some mobile phones may connect and disconnect constantly when you make or end calls. This does not indicate any malfunction of this unit.

Music playback is unavailable on this unit even after successful Bluetooth connection.

- The device cannot be used to play music through this unit wirelessly.
- For some devices, the Bluetooth connection may be deactivated automatically as a power-saving feature. This does not indicate any malfunction of this unit.

Cannot display some files in USB device

- The number of folders or files in the USB device has exceeded a certain limit. This phenomenon is not a malfunction.
- The formats of these files are not supported.

USB device not supported

- The USB device is incompatible with the unit. Try another one.

Timer does not work

- Set the clock correctly.
- Switch on the timer.

Clock/timer setting erased

- Power has been interrupted or the power cord has been disconnected.
- Reset the clock/timer.

How to keep clock display on or off instandby?

- In standby, press the **VOLUME** button on the product to toggle clock display on or off.

Remote control does not work

- Before you press any function button, frst select the correct source with the remote control instead of the main unit.
- Reduce the distance between the remote control and the unit.
- Insert the batteries with polarities(+/- signs) aligned as indicated.
- Replace the battery.
- Aim the remote control directly at the sensor on the front of the unit.

No disc detected

- Insert a disc.
- Check if the disc is inserted upside down.
- Wait until the moisture condensation at the lens has cleared.
- Replace or clean the disc.
- Use a finalized CD or correct format disc.

Wi-Fi connection cannot be established

- Check the availability of WLAN network on the router.
- Place the Wi-Fi router closer to the unit.
- Make sure the password is correct.
- Check the WLAN function or reboot the modem and Wi-Fi router

Cannot find LE Audio in mobile phone, just display LDAC

- Check if you enable LE Audio compatible in Philips Entertainment App.
- Disable LDAC in your phone.
- Try to disconnect Philips Fidelio FA7 then connect again.

Cannot find LE Audio after connected Philips Entertainment App

- Disconnect Philips Entertainment App in your phone or power off then power on Philips Fidelio FA7.
- Reconnect Philips Fidelio FA7 again.

Disconnect phone after enable Auracast broadcast

- Reconnect Philips Fidelio FA7 via phone connect list.

CH	SI	SK	IS	AT	BE	BG	HR	CY	CZ	DK	
PT	ES	TR	LI	EE	FI	FR	DE	EL	HU	IE	
RO	SE	PL	NO	IT	LV	LT	LU	MT	NL	UK(NI)	

UK

18 Trademarks

AURACAST

The Auracast™ word mark and logos are trademarks owned by Bluetooth SIG, Inc. and any use of such marks by MMD Hong Kong Holding Limited is under license. Other trademarks and trade names are those of their respective owners.

Bluetooth®

The Bluetooth® word mark and logos are registered trademarks owned by Bluetooth SIG, Inc. and any use of such marks by MMD Hong Kong Holding Limited is under license.

Spotify

The Spotify Software is subject to third party licenses found here: https://www.spotify.com/connect/third-party-licenses

Wi Fi CERTIFIED

The Wi-Fi CERTIFIED™ Logo is a registered trademark of Wi-Fi Alliance® .

Works with Apple AirPlay

Apple and AirPlay are trademarks of Apple Inc., registered in the U.S. and other countries and regions.
Use of the Works with Apple AirPlay badge means that an accessory has been designed to work specifically with the technology identified in the badge and has been certified by the developer to meet Apple performance standards.

Google Cast

Google Cast™ is a trademark of Google LLC.

TIDAL connect

TIDAL® (or TIDAL Connect®) is a registered trademark of Aspiro AB.

qobuz CONNECT

Qobuz® is a registered trademark of Xandrie SA.

LDAC

LDAC and LDAC logo are trademarks of Sony Corporation.

Hi-Res AUDIO

Hi-Res AUDIO WIRELESS

"Hi-Res Audio" Logo and “Hi-Res Audio Wireless" Logo are used under license from Japan Audio Society.

All other trademarks and registered trademarks are the property of their respective owners. The use of these logos does not imply endorsement by or affiliation with the respective trademark holders.

Be responsible
Respect copyrights

The making of unauthorized copies of copy-protected material, including computer programs, files, broadcasts and sound recordings, may be an infringement of copyrights and constitute a criminal offence. This equipment should not be used for such purposes.



Specifications are subject to change without notice.
2026 © Philips and the Philips Shield Emblem are registered trademarks of Koninklijke Philips N.V. and are used under license.
This product has been manufactured by and is sold under the responsibility of MMD Hong Kong Holding Limited or one of its affiliates, and MMD Hong Kong Holding Limited is the warrantor in relation to this product.

TAFA7_10_UM_V1.0